WEATHER FORECAST

Victoria and vicinity for 36 hours ending 5 p.m. Saturday: Moderate to fresh south and west winds; partly cloudy; not much change in temperature.

Victoria Daily Times

TIMES TELEPHONES

Advertising Department .....Empire 4136
Circulation Department .....Empire 7522
Managing Editor.....Garden 6829
News Editor and Reporters.... Empire 7177

VOL. 81 NO. 48 VICTORIA, B.C., FRIDAY, AUGUST 26, 1932—18 PAGES PRICE FIVE CENTS

GOVERNOR URGED TO CALL FOR B.C. RELIEF INQUIRY

Funds Gone, So Manitoba University Boosts Students' Fees

WINNIPEG COLLEGE BOARD TRYING TO RESCUE FINANCES

Students Who Start Courses in Fall Will Have to Pay Fees Nearly Double Those of Last Year

Bursar, Ill, Faces Charge of Theft

Special to The Times

Winnipeg, Aug. 26.—University of Manitoba governors today took stock of a depleted treasury and wondered how they would carry on. Close to $1,500,000 of endowment funds had vanished.

The provincial government, faced with a dwindling revenue, had already anounced that the university grant would be cut. As the board tries vainly to find some path out of this haze of misfortune, John A. Machray, K.C., president of the board and bursar of the university, lies at home, some say slowly dying from an incurable disease. The bursar already faces a charge of theft of over $47,000 of the university funds and it is stated that amount will be increased by further charges to be laid against him. How high the amount will be will only be disclosed by further audits of the books.

INCOME DWINDLES

Some say the theft charges will eventually total over $800,000. Nearly all the remainder of the endowment funds has vanished in unwise investments. One hundred thousand dollars in securities is said to be all that is left, and of that amount one-half is now not paying interest. The university endowment fund interest has dwindled from over $80,000 a year to around $3,000.

The board has already taken stock of the unwise investments. More than $100,000 is said to have gone into a farm west of the city. Forty thousand went to bolster up a florist's business. It is doubtful if much can be realized from either of those loans.

STUDENTS' FEES RAISED

To-day the board decided to raise the university fees. What other steps it will take to meet the situation has not been decided.

Anglican church authorities are also watching events with anxiety. Mr. Machray was chancellor of the Diocese of Rupert's Land and while it is known its financial affairs have been badly

(Turn to Page 2, Col. 5)

NOVA SCOTIA EX-JUDGE DIES

Halifax, Aug. 26.—Hon. Nicholas Hogan Meagher, a retired judge of the Supreme Court of Nova Scotia, died here to-day. Had he lived until next October he would have been ninety years of age.

Nichdlas Meagher was one of Nova Scotia's outstanding lawyers and jurists for many years. Called to the bar of the province in 1872, he was appointed a Queen's Counsel in 1881 and practiced his profession in Halifax until 1890, when he was appointed a judge of the Supreme Court. He retired from the bench in 1916 at the age of seventy-four.

T. BLACK DIES IN PRINCE RUPERT

Canadian Press

Prince Rupert, Aug. 26.—Thomas Black, brother of Alderman Black and of the late Peter Black, died here this morning following an operation. He was an old-timer well known in the north.

Camera to Catch Old Sol in Hiding

When the sun hides behind the moon August 31, many scientists will be ready to study the celestial event in Quebec province and the New England States. Above is pictured the 40-foot camera erected by University of Michigan observers at Fryeburg, Me., which one group of scientists has selected as a place from which the eclipse can be watched to advantage.

PUBLICITY TOUR GREAT SUCCESS

Herbert Anscomb and George I. Warren Back From Tour to California

Received Warm Receptions For Splendid Addresses on Island Attractions

Back from a 2,500-mile motor tour, during which they spread the gospel of the tourist attractions of Victoria and Vancouver Island from Seattle to San Francisco through the medium of public meetings and radio addresses, Herbert Anscomb, president, and George I. Warren, commissioner of the Victoria and Island Publicity Bureau, arrived in the city to-day. Both expressed their conviction the trip had been one of the most successful in the entire history of the publicity movement here.

It was conservatively estimated they had reached approximately 1,000 people personally through meetings, eight of which they addressed during the tour, as well as approximately 2,500,000 through radio talks.

Speaking of the trip, Mr. Warren paid high tribute to the splendid manner in which Mr. Anscomb had presented the features of the city to his hearers. Everywhere he had spoken he had been given a rousing reception, the commissioner stated.

CONSTANTLY BUSY

Within the scope of ten days, the two Victoria emissaries spoke before the combined Chamber of Commerce, Rotary, Kiwanis, and Activer Clubs of Aberdeen, Washington, at the same time sending their messages over radio EXRO, before the Kiwanis Club of Seaside, Oregon, the Chambers of Commerce of Coos County District, at Coquille, the Chamber of Commerce of Crescent City, Ore., the Kiwanis Club of Redding, California, the Chamber of merce at Grants Pass, Oregon, the Rotary Club and Chamber of Commerce at Grants Pass, Oregon, the Progressive Business Men's and the East Side Commercial Clubs of Portland.

In addition to this they gave out their messages over the Columbia Broadcasting System and the Pacific Coast network of the National Broadcasting System.

At all the functions Mr. Anscomb was the feature speaker.

(Turn to Page 2, Col. 7)

P. D. GOEPEL DIED TO-DAY

Victoria lost another of her pioneer residents in the death early this morning of Philip Dorset Goepel, formerly of Hampshire Road, Oak Bay, who passed away at Qualicum Beach, where he has been residing for the last two years. Mr. Gospel had been in poor health a considerable time and his death was not unexpected. The remains are being brought to Victoria for interment and funeral arrangements will be announced later.

Born in London, England, on August 27, 1854, Mr. Goepel came to Victoria in 1874, and had resided in this district for practically the whole of that time until his departure for Qualicum Beach two years ago. For a number of years he was interested in farming and still owns a farm at Colquitz. He was a member of Columbia Lodge, I.O.O.F.

Mr. Goepel was predeceased by his wife four years ago, and is survived by one brother, W. J. Goepel, 1538 Monterey Avenue, and a niece, Miss Raper, who resided with him at Qualicum.

Free Ride to Airport For Skyroaders

Dowell's-Pacific Transfer Places Vans at Disposal of Members for Ride to Gordon Head; Leave Town at 9.30 o'Clock and Will Pick Boys Up En Route; Many Will Take Rides on Cent-a-pound Rate.

Skyroaders attention!

The Time—9.30 o'clock to-morrow morning.

The Place—Gordon Head airport.

The Programme—Get together talk with Maurice McGregor, honorary colonel of Skyroads. Rides for a cent-a-pound and free pop for everybody.

These are the main details for the Skyroads week-end flying meet at Gordon Head to-morrow. Every member of The Victoria Times Squadron is invited to attend and join in having a real good time.

Through the courtesy of Arthur Dowell of Dowell's-Pacific Transfer and Storage Company, free transportation for Skyroaders will be provided to the airport for those who cannot make their own way out. Mr. Dowell, who is deeply interested in any movement for progress in the city, kindly consented to place several of his big trucks at the disposal of the members for the ride out and back.

The trucks will leave from in front of The Times office, Fort Street, at exactly 9.30 o'clock. Skyroaders who cannot get to the city will be picked up en route to the airport.

ROUTE OF BUSSES

The trucks will go from Fort Street along Douglas to Yates, up Yates Street to Quadra Street, along Quadra to Hillside Avenue, out Hillside to Shelbourne Street and thence to the airport.

Any Skyroad member may wait at points along the route, and may hop aboard the trucks after showing their badges or membership cards. But do

(Turn to Page 2, Col. 2)

NO SMALLER DOLLAR BILLS

Canadian Press

Ottawa, Aug. 26.—No change is to be made in the size of Canadian one dollar bills, the Finance Department stated to-day. Recent rumors said the Canadian bill would be cut down in size, much after the style of the smaller United States bills.

LUMBER AID REPORT DENIED

Exports Already on C. I. F. Basis, Ministers Explain, Retracting "Enthusiasm"

Britain Buying 700,000,000 Feet From Soviet at $18.50 a Thousand

Reports that British Columbia's position in respect of lumber and canned salmon exports to Britain would be materially bettered as a result of some private newspaper advices from Ottawa yesterday evening that the 10 per cent British preferences would be computed on a c.i.f., instead of a f.o.b. basis, were denied at the Parliament Buildings to-day.

The reason, it was explained, lies in the fact that the preference is already based an a c.i.f. basis.

The government stated that the reports of preferences released Monday morning by Ottawa were substantially correct.

Premier Tolmie and Hon. Nels Lougheed both declared a mistake had been made this morning in quoting them as saying they were "delighted," and that they felt the news meant a great deal, and "should assist greatly in re-establishing our lumber industry."

It was reported to-day at the Forestry Department that Russia has contracted to sell British importers this year 700,000,000 feet of lumber at $18.50 per thousand feeet c.i.f. The Soviet is enabled to do this by reason of the fact that there are no stumpage fees and the labor cost is low.

The cost of production in Scandinavia and Russia is estimated at between $25 and $30 per thousand. To this must be added about $3.50 for freight to the United Kingdom. Two years ago Russia started her campaign to capture the British market at any cost, and gave a discount of from 1 to 7 per cent, according to the size of the order.

British Columbia lumber can hardly be laid down in Britain for less than $31 per thousand feet, according to information in authoritative circles.

While this province can not expect to cut in on the business done with the Soviet, it is making headway in respect to shipments from the Pacific Coast to Great Britain.

In 1928 the United Kingdom took approximately 302,000,000 feet of lumber from this Coast, of which 67,000,000 was shipped from British Columbia. In 1929 British Columbia furnished 70,000,000 out of a total trade of 354,000,000 feet; in 1930 it was 98,000,000 feet out of 403,000,000 feet, and in 1931, 83,000,000 feet out of 252,000,000 feet.

For the seven months of this year British Columbia has shipped 65,000,000 out of a total of 93,000,000 feet from this coast. Last month this province furnished 82 per cent of all overseas lumber shipments.

SEES NEED FOR CONTACT TRIPS

HERBERT ANSCOMB

president of the Victoria and Island Publicity Bureau, who returned to the city to-day after a highly successful publicity tour as far as San Francisco during which he extolled the merits of the city and Island to thousands in public addresses and radio talks.

DOUKHOBOR LEADERS MEET

Confer in Prince Albert, Sask., on Future of Organization

Prince Albert, Sask., Aug. 25.—Directors of the Doukhobor organization have not refused to accept the resignation of their imprisoned leader, Peter Veregin, it was announced to-day by W. P. Reibin, secretary-treasurer of the Christian Community of Universal Brotherhood.

The statement said no action had been taken on the proferred resignation.

It is believed one of the purposes of a meeting here to-day of leading Doukhobor executives was to consider the Veregin move to resign.

Reibin, who also has tendered his resignation, as yet unaccepted, said Veregin was not only president of the commercial Doukhobor organization, but also spiritual leader of the sect. "It is just impossible to accept his resignation," he said, but he declined to forecast what action the directors would take at their meeting.

Although harrassed by internal dissension, the imprisonment of Veregin and the prosecution of hundreds of its members in British Columbia and a few in Saskatchewan for parading in the nude, the community is financially sound, it has been stated. Rumors of winding up under pressure of creditors are described as "absurd."

MAY NATIONALIZE GERMAN INDUSTRIES

Reports Say German Government Considering Taking Over Country's Key Activities

Associated Press

Berlin, Aug. 26—Nationalization of several key industries and further taxation of German capital to finance a gigantic labor creation scheme were discussed to-day as possible projects of Chancellor Franz von Papen's government.

Aroused by these reports, leading industrialists called on the Chancellor to talk over his forthcoming economic policy, which will be disclosed in an addresse Sunday.

It has been intimated plans are afoot for "systemized economy," which might mean nationalization of key industries for economic purposes.

HITLER STATED IN COLLAPSE

Berlin, Aug. 26.—Adolf Hitler, had disappeared from his accustomed haunts to-day and a rumor spread he had been taken to a sanitarium after a nervous collapse. Hitler's followers said he had gone on a fishing trip.

It was said negotiations for a coalition between Hitler's National Socialists and the Centrists to take over the federal government had come to naught yesterday as a result of the agitation against death sentences imposed on five Hitler followers who were convicted in Beuthen of committing a political murder.

Former Chancellor Heinrich Bruening acted as the Centrists' representative in the negotiations and Gregor Strasser was Hitler's delegate.

CITY PIONEER DIED YESTERDAY

Late Edmond J. Wall Came Here in 1861 as Boy of Ten

In Grocery Business For Many Years

Memories of Victoria in the 'sixties and 'seventies are recalled by the death of Edmond James Wall, a resident of this city since 1861, who passed away at the family residence, 2145 Spring Road, at 10.30 o'clock yesterday evening, in his eighty-second year.

Mr. Wall was born in Waterford, Ireland, on May 5, in 1851, and at the age of ten years came to Victoria to join his father who had previously settled here and was in charge of the old Wark estate farm. He was one of the first pupils in the old St. Louis College, and as a lad entered the grocery business, being associated for a number of years with ex-Mayor Sehl, who owned a grocery store on the corner of Broad and Fort Streets. Subsequently, Mr. Wall went into business for himself, being a partner in the firm of Erskine, Wall and Company in premises which stood at the corner of Fort and Government Streets, on the site of the present C.P.R. offices, and afterwards ran the former Windsor grocery opposite the post office for a number of years. The firm of Erskine, Wall and Company for years supplied the Esquimalt canteen and the various ships which came to Esquimalt in those days.

He retired from business five or six years ago, owing to ill health.

HEADED OLD GUN CLUB

As a younger man, Mr. Wall was an ardent sportsman, being a keen fisherman and in 1891 was president of the old Victoria Gun Club, of which, since his death, only two of the original

(Turn to Page 2, Col. 5)

INVESTIGATION INTO CHARGES OF RELIEF FUND DIVERSION IS ADVOCATED

Killing of Prisoner Being Investigated

Detroit, Aug. 26.—Combined agencies of the state police and the county prosecutor's office here to-day were investigating the death of David Cantor, alias Youssenoff, from a gunshot wound received while he was a police prisoner.

Detective Vincent Hoesel, who shot him, and three other policemen who were present, said Cantor reached for the gun of one of his captors as he was being taken to the scene of a recent burglary in an effort to elicit a confession.

Canto was quoted as saying before he died that he was attempting to ward off a blow when the shot was fired.

GRONAU FLIERS AWAIT GASOLINE

Associated Press

Dutch Harbor, Alaska, Aug. 26—Capt. Wolfgang von Gronau and his companions, who arrived here yesterday evening from Cordova in their flying boat, will not leave here to continue their globe-girdling flight until September 1 or later. They are awaiting the arrival of the steamship Derblay, due September 1 with a supply of gasoline.

The Gronau party arrived at this point in the Aleutian Islands at 8.30 yesterday evening, P.S.T., completing a flight from Cordova, Alaska, which the plane left at 11.15 yesterday forenoon.

The fliers plan to voyage by way of the Kurile Islands and Tokio.

NO REPORT YET FROM ATLANTIC FLIERS

Oslo Dispatch Says Hopes Grow Less There as Hours Pass With No Word of Lee and Bochkon, Who Left Newfoundland

Canadian Press and Associated Press

Oslo, Norway, Aug. 26—Hope that Clyde Lee and John Bochkon had succeeded in flying their monoplane "Green Mountain Boy," across the Atlantic began to dim to-day as afternoon faded into evening and there was still no word of them.

It was feared the bad weather which prevailed over the eastern Atlantic might have spelled failure for their aspirations.

There were low-lying clouds and some fog over the water near Great Britain from noon on and because of those conditions it might be the fliers had flown over England without being seen.

Harbor Grace, Nfld., Aug. 26.—Clyde Lee and John Bochkon, who expected to arrive at Oslo, Norway, before noon, Eastern Standard Time, to-day, in their monoplane, "Green Mountain Boy," were unreported anywhere as that hour passed.

Word from Barre, Vermont, where the two fliers took off last Tuesday to come here for their only stop on the way to Oslo, said that Hubert Huntington, their navigation and weather adviser, was not worrying.

They left here Thursday morning at 5.02 o'clock (2.02 yesterday morning Victoria time), and expected to reach their goal in thirty hours.

NO SHIP REPORTS

Some slight anxiety was felt here because no vessel had reported sighting the plane, although it was presumably flying over the paths of many ships, but it was believed possible the fliers might have climbed high to avoid a rainstorm they expected to meet 600 miles from Newfoundland, and thus would not be easy to sight.

(Turn to Page 2, Col. 4)

C.N.SS. POST IS ABOLISHED

Vancouver, Aug. 26.—According to word received here this morning from the headquarters of the Canadian National Steamships at Montreal by Col. J. Carleton Brown, the position of Pacific Coast manager of the Canadian National Steamships will be abolished September 1. The interests of the Canadian National steamships on the Pacific Coast in future will be in charge of Thomas Louden, general superintendent, who will continue his headquarters at Vancouver.

Col. Brown arrived in Vancouver in May, 1931, succeeding B. C. Keeley as Pacific Coast manager. Prior to coming to Vancouver Col. Brown was assistant to the president of the Canadian National Steamships, with headquarters at Montreal.

Col. and Mrs. Brown expect to return to Montreal shortly.

M. H. McGeough, Former Assistant in B.C. to Dominion Relief Director, Sends Letter to Lieut.-Governor

Over Million Stated Involved

Former Official Says Sums Which Came From Ottawa Reached Persons Not Entitled to Them

Canadian Press

Vancouver, Aug. 26. — Direct appeal to the Lieutenant-Governor to investigate the charge that "over one million dollars was diverted from the destitute and given to those who were not entitled to it," has been made by M. H. McGeough, former assistant to the Dominion director of unemployment relief in British Columbia.

Mr. McGeough states in his letter on unemployment relief that as the expiry of the Unemployment Relief Continuance Act of 1932 on May 1 abolished his position he is exercising his prerogative as a private citizen in forwarding this memorandum to the Lieutenant-Governor.

DIVERSION ALLEGED

The memorandum alleges among other things that:

1. Moneys forwarded from Ottawa to the provincial government for unemployment relief were diverted to other uses by the Provinical Minister of Finance and never reached the Public Works Department.

2. Of the 16,000 people on relief payrolls early in the fall of 1931, a large proportion were not entitled to assistance.

3. Purchasing of supplies and equipment for relief camps was done at extravagant and unnecessary prices, through public works officials instead of the purchasing agent.

4. The Dominion Government returned over $400,000 of vouchers for adjustment of prices.

(Turn to Page 2, Col. 3)

COATES VISITOR ON COAST OF B.C.

Minister Who Headed New Zealand Delegation at Ottawa Imperial Conference, in Vancouver To-day, Gives Views on Assembly's Results; in Victoria To-morrow

Canadian Press

Vancouver, Aug. 26—First overseas representative to visit the British Columbia Coast since the Imperial Economic Conference at Ottawa is Rt. Hon. J. G. Coates, leader of the New Zealand delegation.

Mr. Coates, who arrived in Vancouver this morning, is to go to Victoria to-night.

"We are well entitled to look with real satisfaction on the results of the conference," said Mr. Coates. "For months our people, in common with millions throughout the world, had been looking with hope and confidence to Ottawa. I return to New Zealand in the sincere conviction that it has now been shown our belief was well placed."

Mr. Coates compared the position to-day with what it would have been if the conference had not been held, or if it had failed.

"On November 15 of this year, a great part of our exports on entering the United Kingdom would have encountered the customs tariff from which they have hitherto been especially exempted," he said. "Now freedom for our exports is to continue. That is a valuable boon—and still more valuable because, generally, the preferences enjoyed by our products are to continue for at least five years. The margin of preference in favor of Empire goods has been widened, and the basis is thus laid down for a great extension of Empire trade on reciprocal terms.

LEVEL OF PRICES

"It is of course recognized—and everyone at the conference recognized—that with commodity prices at their present disastrously low level, recovery and increased trade are impossible. It is for this reason we attach such importance to the steps that are to be taken to restore and stabilize prices.

"I am glad, too," continued Mr. Coates, "that for the most part Empire countries, in their efforts to foster

(Turn to Page 2, Col. 6)

Name Receivers For Subways

Associated Press

New York, Aug. 26—Equity receivers were appointed to-day for the Interborough Rapid Transit Company, which operates subway and elevated lines connections four of this city's five boroughs.

The application for the receivership was made by attorneys for the American Brake, Shoe and Foundry Company, a creditor, and was consented to by the Interborough.

Victoria Will See Part Of Wednesday's Eclipse

Scientists from all parts of the world have been on the move recently towards a narrow strip of land running down through Quebec and the New England states, where next Wednesday there will be a total eclipse of the sun.

Outside of this strip other parts of this continent will participate in the eclipse to a partial extent.

In Victoria the eclipse will be 40 per cent of totality, which means that the darkening of the sun will be only two-fifths of complete shutting off of light. Here the eclipse will begin at 10.22 a.m., reach its maximum at 11.24 a.m., and pass off at 12.26 noon.

The story of what is going to happen, illustrated by an explanatory drawing, will be presented as a feature article to-morrow in the Saturday magazine section of The Victoria Daily Times.

Other features of the Saturday magazine section to-morrow will include:

From Paris, the first exclusive showing of the new styles for fall and winter—how the lower waist lines will change the appearance of women.

Sister Mary tells how to put home canning on a business basis.

How the first railroads came to link interior Canada with the seaboard.

The amazing life tale of the "Dope Emperor" who has been caught in a trap.

Robert Connell, the naturalist, finds some compensations in rambling by proxy.

Vast estate of the Reynolds family, now deserted, provides perfect mystery with its young master and multi-millionaire heir dead.

Books of the day and comment.

Regular weekly illustrated page for the children.

And, the four-page colored comic section.

McKINNON'S PRICE
CASH AND DELIVERY

FLOUR—Buy now at this special. Five Roses or Royal Household, 49-lb. sacks $1.39
7-lb. bag Five Roses ..... 24¢
BUTTER—Alberta Creamery, 3 lbs. ..... 67¢
BUTTER—Salt Spring Island, a lb. ..... 27¢
B.C. SUGAR, 20-lb. $1.10; 100-lb. $5.20
EGGS—B.C. Fresh Extras, per dozen ..... 25¢
FRESH DATES, 5 lbs. ..... 25¢
CRISCO, a lb. ..... 25¢
STREAKY BACON, a lb. ..... 15¢
COTTAGE ROLLS, a lb. ..... 15¢
PICNIC HAMS, a lb. ..... 13¢
HOTHOUSE TOMATOES, finest quality, 5-lb. baskets ..... 25¢
NEW STRAWBERRY JAM, 4-lb. tin ..... 39¢
DR. JACKSON'S LISTIUS BREAKFAST FOOD, a pkt. ..... 25¢
TEA—Blue Ribbon or Malkin's Best, 2-lb. ..... 75¢
QUAKER CORN FLAKES, 3 pkts. ..... 23¢
1607 DOUGLAS STREET PHONE G 3641

PRAIRIES TO HAVE FEWER COUNCILS

Saskatchewan Government Asks Association of Rural Municipalities to Suggest Amalgamations For Economy

Canadian Press

Regina, Aug. 26.—Larger units of self-government in Saskatchewan may result from a move just launched by the government.

According to an official statement, the government has asked the executive of the Association of Rural Municipalities to make a careful study and survey with a view to increasing the size and decreasing the number of government units in the province.

There are now 302 rural municipalities in Saskatchewan, all with their elected councils and their own municipal governments and officials of various kinds. In addition there are eighty local improvement districts.

The average size of the various self-governing units is eighteen square miles.

It is held a great saving in administrative costs would be affected by the reduction in number and corresponding increase in size.

It is realized there will be difficulties in the way of reorganizing and amalgamation, but it is considered so important from a financial point of view that it is hoped to secure the co-operation from the municipal authorities in bringing the changes into effect.

WEATHER HOLDS BACK MOLLISON

Transatlantic Solo Flier Postpones Return Take-off

New York, Aug. 26.—Capt. James A. Mollison again had to postpone the start of his proposed return solo flight to Europe to-day because of unfavorable weather. He learned from the United States Weather Bureau that flying conditions were unfavorable all the way across the ocean.

"I have overstayed my leave, so to speak, already," said Capt. Mollison, who arrived here last Sunday, after a stop at Pennfield Ridge, New Brunswick, "but I don't want to leave anything to chance."

He said he would remain at his hotel and "do nothing at all" until the Atlantic weather should clear.

St. John, Aug. 26.—En route from New York to Harbor Grace, Nfld., to tune up Captain J. A. Mollison's plane before he begins the final jump of his proposed return solo flight across the Atlantic, two mechanics took off from the Island of Grand Manan, southwestern New Brunswick, at 12.26 this afternoon, Atlantic daylight time, heading for the Newfoundland airport.

ANNOUNCEMENTS

And now Stevenson's Players broadcast two-hour mystery drama next Monday evening at 8 o'clock. Stevenson's candy special, chocolate, cherry and Canadian Maple Fudge, 15c per half pound. ***

* * *

Madam Fahey, soloist; Jennings Burnett, organist, St. John's Church, Monday, August 29, 8 o'clock. Collection. ***

* * *

Morning Special at Tyrrell's Hairdressing Parlor at David Spencer Limited, 9 till 10, without appointment. Marcel or finger wave, 50c; with shampoo, 75c; permanent wave, $5.75. All experienced operators. ***

* * *

New Thought Temple, 720½ Fort Street, to-night at 8 o'clock. Speaker, Mr. Louis Winner, lecture on the "Fourth Law of Prosperity, the Law of Gratitude." ***

* * *

Paisley Cleaners and Dyers. We call and deliver. Phone G 3724. ***

Pantorium DYE WORKS of Canada Limited
Fort and Quadra
Phone E 7155
Men's Three-piece Suits, Dry Cleaned and Pressed, $1.00

NO REDUCTION IN QUALITY WITH LOWER PRICED
Dentistry
Only the price is less . . . the highest standard of workmanship and materials is maintained.
Come in and let us give you an estimate on your dental work. You will be amazed at the new low cost.
Dr. Gordon Ledingham
Dr. E. S. Tait
E 1815 707 Yates St. Open Evenings

Free Ride to Airport For Skyroaders

(Continued from Page 1)

not forget. Be on time and do not miss them.

Following the announcement yesterday evening of the outing, many members of the club have said they will go up for a ride with Col. McGregor. The minimum charge is $1, and those weighing over 100 pounds must pay 1 cent extra for each pound over.

Skyroads headquarters will provide free pop for the members, so that if the morning is hot they will not get too thirsty. They will have about three hours at the airport, returning to their homes in time for lunch.

The cent-a-pound flight rates allowed by Mr. McGregor will be continued over the week-end for the general public, so that any Skyroaders who are unable to attend to-morrow may take advantage of this feature on Sunday.

RAIL TRAMP BEFORE COURT

Oakville, Ont., Aug. 26—Mike Cherhit, tramp who claimed he had seen two men lay nineteen sticks of dynamite under a Canadian National Railway bridge near here early yesterday, appeared in police court to-day charged with vagrancy and was remanded in custody for a week.

Meanwhile police, who had already expressed disbelief in the jobless Czechoslovakian's story, continued to check over the ground where the tramp claimed he had scared away two would-be dynamiters and seized their explosives. Cherhit, who hurried to the station here with his arms filled with sticks of dynamite, yesterday told of an attempt by two men to blow up the railway tracks.

PIGGLY WIGGLY BUTTER
TO-DAY AND SATURDAY
23c lb. 3 lbs. for 67c
PIGGLY WIGGLY

WANTED
Orders for Woodwork, Metal Work, Basket Work
HELP TO KEEP OUR SHOP OPEN
THE RED CROSS WORKSHOP
484 Johnson Street E mpire 3513

BRITISH WELCOME DELEGATION HOME

DUNCAN MAN HAS FINGER TORN OFF

Special to The Times

Duncan, Aug. 26.—R. W. Crosland, well-known seedsman of Hayward district, had a finger torn off while seating himself in a folding deck chair at Maple Bay. Mr. Crosland is progressing favorably.

B.C. TAKES LEAD IN JULY ORDERS

Lumber Shipments Overseas More Than Washington and Oregon Combined

Vancouver, Aug. 26. — For the first time in the history of the Pacific Northwest lumber industry, British Columbia mills during July shipped more lumber to overseas markets than did the combined mills of the states of Oregon and Washington.

At the same time this province was practically excluded from the United States market by the tariff of $4 per 1,000 feet, shipping only 45,000 feet to the Atlantic Coast and California by water in July, against 7,000,000 in May.

British Columbia shipped 43,400,000 feet, or 59.6 per cent of the total of 72,800,000 feet sent overseas from the province and two states during July. In the past Washington has accounted for more than half the overseas export lumber trade of the area, with Oregon second and British Columbia third.

Australia and the United Kingdom, two markets now almost closed to Washington and Oregon, took 32,600,000 feet of the amount shipped by British Columbia.

During the first seven months of this year water shipments of lumber from British Columbia, Washington and Oregon showed a loss of more than 40 per cent compared with the same period last year.

Investigation Into Charges of Fund Diversion Advocated

(Continued from Page 1)

In the memorandum addressed to the Lieutenant-Governor, Mr. McGeough gives particulars and documents relating to these matters, and urges restitution of misapplied money should be made to the unemployment fund if the needy are to be properly cared for during the coming winter.

The memorandum covers much of the ground that was under review before the Twigg committee of the Legislature at which Mr. McGeough was a witness. It will be remembered that after he had given part of his evidence, the accuracy of which was challenged by counsel for the provincial government, Mr. McGeough was allowed to leave the witness stand and all efforts to bring him back were refused by the chairman and counsel of the government.

In his memorandum and covering letter to the Lieutenant-Governor Mr. McGeough has repeated some of his statements to the committee and has considerably extended the scope of his criticism.

REFUND URGED

With regard to purchases the covering letter says:

"A perusal of these invoices by Your Honor would disclose that a very substantial sum of money should be returned to the unemployment funds by way of a refund on overcharges and totally unnecessary purchases."

In the attached memorandum he says he was compelled to reject certificates by the province to the Dominion covering expenditures on the ground they were not properly charged.

"As these certificates contained invoices covering several million dollars," says the memorandum, "most of the items being purchased at extravagant and unnecessary prices, and not purchased by the provincial purchasing agent himself or through his office, but by public works officials, who had no knowledge of proper purchasing, I decliend to have these accounts paid from unemployment funds.

LUMBER AND MACHINERY

"The nature of the invoices will be indicated from the following examples:

"Items for lumber purchased through commission agents at $12.50 per thousand retailed back to the government at from $18 to $21 per thousand.

"Heavy road making machinery to displace labor and defeating the ends for which we were endeavoring to create employment opportunities.

"Typewriters and adding machines by the score for camps, when skilled office men were on direct relief.

"Groceries purchased from selected merchants throughout the province with no check on prices.

"Small merchants receiving orders for groceries by the carload.

"Camp equipment prices were of such a character that it was impossible to accept—three second-hand stoves for $700; camp cots at $6, when the regular price should be $2.50, and these purchased in Edmonton; tents purchased in Ottawa, while we were trying to alleviate distress here."

VISITED OTTAWA

Mr. McGeough says he took the invoices to Ottawa, where experts examined them and the Dominion Government refused to be a party to having unemployment funds used for them.

"The Minister of Public Works advised me he had returned over $400,000 for adjustment of price, but I was not allowed to check the vouchers to ascertain that adjustment had been properly made," he says.

"The Deputy Minister of Finance advised through the press lately that these items had now been paid by the Dominion, and if so an investigation would disclose a very substantial amount of money should be returned to the unemployment funds by having these overcharges refunded."

With respect to relief pay being granted to people not entitled, Mr. McGeough repeats his charge that 104 men were listed as carpenters at Deroche, although only five or six were so employed.

Baldwin Says Empire Trade Discussions at Ottawa Pave Way For Successful World Economic Conference

London, Aug. 26.—Arriving at Waterloo Station barely one minute before the train steamed in, Premier MacDonald and Sir John Simon, after a plane journey from Lossiemouth, Scotland, to-day greeted the delegates returning from the Imperial Conference at Ottawa.

Right Hon. Stanley Baldwin, head of the delegation, and Rt. Hon. J. H. Thomas, first to descend from the train, shook hands warmly with Mr. MacDonald and the Foreign Minister.

Among members of the government present on the platform were: Sir Samuel Hoare, Secretary for India, Lord Irwin, Sir Henry Betterton, Sir Boyd Merriman and Ernest Brown.

FRIENDS GREET MRS. BALDWIN

Mrs. Baldwin, carrying a bouquet of red and white carnations, was greeted by a large number of her friends.

As delegates reached the end of the platform, Waterloo Station resounded to the cheers of the welcoming crowds, while hundreds of cameras clicked and whirred. Mr. Baldwin and Mr. MacDonald posed for special photographers, each smiling broadly.

Southampton, Eng., Aug. 26.—"We proceed in the fullest confidence that a world economic conference will form a fitting conclusion for a year of solid and substantial advance," declares an official statement issued by the United Kingdom delegates to the Imperial Conference on their arrival here to-day from Ottawa.

Speaking to the mayor and councillors of the city on board the liner Empress of Britain before he disembarked, Rt. Hon. Stanley Baldwin, head of the delegation, said he hoped and believed the Imperial Conference had done "a useful bit of work." The conference was successful from every viewpoint, declared Rt. Hon. J. H. Thomas.

TALKS WITH IRISH

Mr. Thomas frankly admitted that under the guise of card parties he had engaged in conversations with the delegation of the Irish Free State almost every day. He was sure such discussions had done good. He had not deviated from his attitude toward the land annuities dispute, but he had taken care not to close the door to any avenue of economic peace between the Free State and the United Kingdom.

Flags dipped in salute and hundreds of sirens blew a chorus of welcome as the Empress steamed up Southampton water and docked shortly before noon. Cabinet ministers, led by Baron Sankey, Lord Chancellor, and civic officials, headed by the mayor of Southampton, went on board at once and extended a welcome to the party returning from Ottawa.

In the meantime Premier MacDonald and the Foreign Secretary, Sir John Simon, were speeding by airplane from Lossiemouth, Scotland, toward London, hoping to arrive in time to greet the delegation at Waterloo Station.

The agreements made at Ottawa marked a degree of success far beyond anything ever expected before the delegation left England, says the statement released by Mr. Baldwin.

"We are confident the arrangements made will lead to increased trade between the serveral parts of the empire and increased prosperity which cannot fail to exercise an influence far beyond the borders of the empire itself. No previous imperial conference," declares the statement, "achieved such a degree of success or held out such hopes for the future."

The statement points out the international significance of the conference and its influence on future conferences: "It is obvious that if we had failed to show at Ottawa that the British Commonwealth is able to progress toward the solution of its own economic problems, our ability and influence at the World Economic Conference would be weakened if not destroyed."

"As it is," concludes the statement, "we can face the future with hope. The events of the year show we have moved away from the 'area of deep depression.' With this inspiration as widespread as it will be throughout the world, we proceed in the fullest confidence that a world economic conference will form a fitting conclusion for a year of solid and substantial advance."

No Report Yet From Atlantic Fliers

(Continued from Page 1)

Flying the Great Circle, the red monoplane, according to its plotted course and estimated speed, should have hit the Irish coast near Galway at about 11 o'clock yesterday evening. The airmen planned to fly over Dublin, Southern England and Cuxhaven, Germany, before coming down at Kjeller Field, Oslo. Galway is on the West Coast of Ireland and about 1,800 miles from Harbor Grace.

Flying at night over Ireland, Lee and Bochkon would not stand much chance of being sighted. Several flying expeditions have made the last stages of an Atlantic crossing at night and have been unreported until their safe arrival.

MARGIN OF FUEL

The airmen had allowed a comfortable margin of gasoline for safety in their tanks. They carried enough fuel for thirty-seven hours of flying. They were also prepared for a sea landing. The plane's doors were sealed to make room for extra gasoline tanks and a hole was cut through the roof as an emergency exit in the event of a sea landing. It was hoped to cut the motor away so the empty tanks could keep the craft afloat.

Lee, from Oshkosh, Wisconsin, is twenty-four years old and has had extensive experience as a barnstormer. Bochkon, from Brooklyn, N.J., is twenty-nine and a former member of the Norwegian flying corps.

Weather conditions along the coast of Ireland this morning were calm, but the Air Ministry reported a strong southwest wind was blowing 400 to 500 miles off the west coast of Ireland. It was accompanied by heavy clouds.

This may account for the fact Clyde Lee and John Bochkon, transatlantic fliers, had not reached the Irish coast in record time.

Across the British Isles there was a twenty-mile breeze, and even calmer conditions prevailed over the North Sea.

Oversize Police Told To Reduce

Associated Press

Minneapolis, Minn., Aug. 26.—Oversize Minneapolis policemen must either reduce or resign. City officials have decided many are too fat. "It looks as if they want a bunch of blinking gigolos," one rotund desk sergeant grumbled, gloomy at the prospect of tedious days of setting-up exercises.

CITY PIONEER DIED YESTERDAY

(Continued from Page 1)

members now remain, George W. Wynne and George Stelly.

THE LATE E. J. WALL

Mr. Wall was a former member of the United Services Lodge, A.F. and A.M., and is a member of Far West Lodge, No. 1, Knights of Pythias. He is also an honorary member of the Native Sons, this honor being accorded him by virtue of his being the last surviving officer and member of the old Victoria Pioneer Society, which was absorbed by the Native Sons.

MARRIED IN 1876

In 1876, Mr. Fall was married at the old St. John's Church to Mrs. Hannah Smith, who came with her parents, the late Mr. and Mrs. Anthony Elliott, in 1858, and on January 20 of this year they celebrated the fifty-sixth anniversary of their wedding in the house in which they have lived for nearly fifty years, the house in which he died. He is survived by his widow and six of their family of eleven children, including four sons, William of Seattle, Thomas George of Vancouver, Edmond James Jr. of Oakland, Cal., and Richard L. of San Francisco, and two daughters, Mrs. F. A. Pollock, Vancouver, and Mrs. S. Le Blanc of Port Angeles. Mrs. Wall is well known as the president of the Fellowship Club, which regularly provides teas and entertainment for the inmates of the aged and infirm wards at the Jubilee Hospital.

Funeral arrangements will be announced later, pending the arrival of a son from the mainland.

Winnipeg College Board Trying To Rescue Finances

(Continued from Page 1)

upset, no statement has as yet been made by the church leaders and none will be forthcoming until an audit of the church books has been completed.

Winnipeg, Aug. 26—Its endowment funds virtually wiped out by thefts, the board of governors of University of Manitoba announced to-day that scholarships awarded by the university would be paid in full and issued a proposed scheme for bolstering the institution's financial standing.

Students who register at the university this fall will pay tuition fees approximately double those of last year and salaries of the colleges staff will be reduced at least 13 per cent, if the board's proposals are approved by the advisory council.

Fees for all courses except medicine had been raised by $50 over and above an increase decided on a few months ago, said a statement by R. W. Craig, K.C., acting chairman of the board. For the regular course of arts and science, the fee stood at $65 last year. It was increased to $85 this spring and will stand at $135 for the coming term.

First of a series of charges in connection with theft of the endowment funds was laid yesterday against John A. Machray, sixty-seven-year-old chairman of the board of governors and bursar. He was charged with stealing over $47,000 of the missing sum and other charges are expected to be laid during the next few days. He was remanded till September 1.

Examination by auditors has revealed that less than $100,000 is left of the university's $1,600,000 endowment fund. The $500,000 Rockefeller endowment has almost entirely disappeared. That fund alone paid interest of $27,000 annually. Other funds have either been entirely depleted or nearly so.

NO PAYMENT THIS YEAR

The Isbister Trust, valued at $130,000, is understood to have completely disappeared. Interest from the various funds was paid promptly each year through the office of Mr. Machray, it was said, but no money is available to pay the interest this year.

"The scholarships constitute an obligation the university board will have to meet," said Mr. Craig's statement. "This applies not only to the Isbister Trust but to all the smaller funds donated for scholarships. Although, the scholarship trusts have disappeared, it is understood the government will co-operate with the university in maintaining the obligations."

HAD EXCELLENT REPUTATION

Highly regarded alike in church and public affairs, Mr. Machray's arrest created a sensation. Hitherto he had been regarded as one of the soundest men in Winnipeg. He was born in Scotland sixty-seven years ago. Coming to the prairies at an early age, he was closely associated with his uncle, the late Archbishop Machray, former Anglican Primate of All Canada. Educated at St. John's College here and later at Cambridge University, he has been interested in the administration of the church from his youth.

As a result of reports of impairment of trust funds of the Rupert's Land Diocese and St. John's College, officials of the bodies are investigating. As Chancellor Machray had charge of the funds of both, including the large fund for the pensions of widows and orphans of clergymen.

BRITISH TOUR PARTY VISITS

Twenty-five Travelers From England Looking Over Victoria and Island To-day

Reaching the western end of their long tour, twenty-five members of an "across-Canada" tour party, under G. M. Murrell, arranged in England by the Canadian Pacific Steamships, arrived in Victoria this morning from Vancouver by the Ss. Princess Joan. The party will return to Vancouver this evening to start east across Canada.

Shortly after disembarking from the steamer this morning the British tourists, from many parts of England, commenced to see something of Victoria and lower Vancouver Island. They went out to the Butchart Gardens and motored over Saanich Peninsula, some of them crossing Saanich Arm to Mill Bay and returning to the city over the Malahat Highway.

Seen at the Empress Hotel before starting to see Victoria, T. W. Renwick, prominent business man of Newcastle-on-Tyne, a member of the party, declared Great Britain will give more than she receives under trade agreements ratified at the Imperial Conference at Ottawa, but will profit eventually by expanding markets in the Dominions.

"The British have made concessions which only can be appreciated by one who lives, or who has lived, in the British Isles," said Mr. Renwick, referring to tariffs against food commodities from countries outside the empire. "But we feel this is the beginning of vast developments in intra-empire trade."

Returning across Canada the tourists will stop at a number of the mountain and lake resorts and also at Winnipeg and Toronto. They will sail from Montreal on their return across the Atlantic by the Ss. Duchess of York on September 9.

COATES VISITOR ON COAST OF B.C.

(Continued from Page 1)

trade among themselves have proceeded along the road of diminishing the tariff barriers within the Empire, rather than along the facile way of increasing tariff rates against outside countries. This is one of the aspects of the conference that illustrates the general desire to foster world trade and, so far as lay in our power, to assist in general recovery."

WIDE RANGE

The New Zealand leader declared that in looking at the conference in retrospect he was particularly struck by its splendid achievement in reconciling so many varied and often conflicting opinions and interests. Each part of the Empire had its own pressing and urgent problems, he said, and it was difficult at times to picture, much less to see, how practical effort could be given to any common policy.

"So varied are our interests," he continued, "and so vast their range, that in many ways we were faced with problems as baffling as those which confront independent nations when they enter on trade negotiations. Yet with all these difficulties, and after the frankest discussion, we agreed on a common policy. And all who took part in the conference are, I am convinced, returning to their respective countries in the determination they will give effect to the agreed policy, not according to the letter of the agreements only, but in keeping with their spirit.

HOSPITALITY APPRECIATED

"We have been just one month in Canada. From the day we first touched Canadian soil in British Columbia, through these fairly strenuous weeks, until to-day, when we are again leaving the Dominion and British Columbia, we have enjoyed the boundless hospitality and kindness of the Canadian people. Already, before the Ottawa conference began, the trade relations between our two Dominions had been placed on a mutually satisfactory basis. Only a few minor adjustments, quite in keeping with the flexible character of our agreement, remain to be discussed.

"It is my hope," said Mr. Coates, "that the cordial relations and the commercial intercourse between our peoples will be still further strengthened, and in leaving Canada I wish on behalf of the New Zealand delegation to the conference and for all who have been associated with it, to express our sincere thanks to the citizens and the Government of Canada for their hospitality."

INVITATION GIVEN

J. Knox, past president of the Australian Chamber of Commerce, also reached the city this morning en route home. He will sail from San Francisco. He likewise expressed himself as pleased with the results of the Ottawa meeting. He visited the Vancouver Board of Trade during the day, suggesting Canada, and particularly British Columbia, be represented at the 1933 meet of the Chamber of Commerce of New Zealand. He stated Australia would co-operate in every way with New Zealand in that meeting.

At noon Mr. Coates and Mr. Knox and other New Zealand and Australian visitors who attended the conference, were guests of the council of the board of trade at luncheon. Both addressed the meeting.

Mallek's Limited
1212 DOUGLAS ST.
E 1623
Ready-to-wear, MILLINERY and FURS

Last 5 Days!
AUGUST FUR SALE

Big Savings If You Act Right Now!

Every Coat new . . . authentic for fall. Every Coat backed by the Mallek guarantee of QUALITY and VALUE. Fur market prices are rising. Buy NOW . . . at the lowest prices in memory. This great sale ends August 31.

Use Our Budget Plan

A small deposit holds your Coat until you wish to wear it. Then, if you like, budget your payments in convenient amounts.

PUBLICITY TOUR GREAT SUCCESS

(Continued from Page 1)

Mr. Warren also spoke briefly on these occasions and gave his hearers a fine outline of the scenic beauties and fishermen's opportunities on Vancouver Island with moving picture reels of "The Island of Enchantment" and "Steelhead Fishing." He also showed about 200 beautiful colored views of Island scenes.

In all his talks, Mr. Anscomb laid special stress on the necessity for co-operation all along the Pacific Coast in the publicity work aimed to bring tourists to the various parts of the west. He emphasized the fact that visitors to one part of the area almost invariably proceeded to another part, thereby impressing upon his hearers the fact that a unified front should be shown by the entire coast in its tourist work.

Speaking of his trip to-day, Mr. Anscomb paid glowing tribute to the splendid contacts enjoyed by Mr. Warren down the entire Coast. Everywhere the pair had been given exceptionally warm welcomes, he said.

ON "DOBBSIE" PROGRAMME

As one of the features of the trip Mr. Warren referred to the Victoria and Island publicity broadcast given by Mr. Anscomb during the Shell happy time programme of "Captain Dobbsie" from San Francisco. About 2,500,000 people had listened in on that, he said.

In San Francisco the Victoria men conferred with leading publicity men of the Pacific, including George Armitage, general manager of the Hawaiian Tourist Bureau; K. C. Ingram, manager of Lord and Thomas advertising syndicate which handles all advertising of the Southern Pacific Railway and the Californians Incorporated as well as other travel agencies; John Cuddy, manager of the Californians Incorporated, publicity head of the San Francisco and Northern California; Clyde Edmondson, managing director of the Redwood Empire Association; J. M. Ormandy, assistant passenger traffic manager of the Southern Pacific Railway, and many other leading figures in that field on whom Victoria depends to a large extent for its publicity and co-operation in tourist matters.

The pair visited most of the resorts on both the Coast Highway, from Port Angeles to San Francisco and on the Pacific Highway from San Francisco to Seattle.

ASSISTED BY CONTACT MEN

They were ably assisted in their work by the bureau's three contact men, Ivan Beecroft at Aberdeen, Capt. F. M. O'Connor at Coquille and Grant's Pass and Oliver Hollingsworth at Portland.

Throughout the trip, Mr. Warren said, the "Follow the Birds" signs displayed on the car drew much attention, particularly in San Francisco.

In addition to the valuable personal and radio contacts, they made, the Victorians gained unusual publicity through newspapers which reported the addresses of Mr. Anscomb at club and Chamber of Commerce meetings.

For the keynote of his talks, the former mayor of Victoria stressed the idea that publicity work had to be maintained continually. He foresaw an increase in tourist travel in the near future, and urged close co-operation among the different Pacific Coast communities looking forward to enjoying it.

GOOD PUBLICITY

In Grant's Pass, he was given a front page story in The Courier, while in many other cities, newspapers carried articles on his remarks in conspicuous places.

Commenting on travel conditions on the Pacific Coast generally, Mr. Anscomb stated the number of tourists moving was down all over. Victoria had not been hit any more severely than any other city.

To build up the city's strength when the tourists began to move again, as he believed they would with an improvement in general economic conditions, Mr. Anscomb felt it imperative that more personal contact work of the nature of their recent trip should be undertaken. By giving the people of other places not only a picture of the Island's attractions, but by making their acquaintance great forward strides could be taken, he said.

Month-end Shoe Specials AT THE ROYAL

SATURDAY MORNING
Children's Strap Slippers and Boots, in patent and colored kid. Exceptional value, and for Saturday morning only 50c

SOLID WORK BOOTS with Panco or leather soles; also Men's Dress Oxfords; new smart styles. Saturday $2.95

BOUDOIR HOUSE SLIPPERS for women. Grey, blue, brown and black 49c

SPORTS OXFORDS for growing girls; black and white, fawn and tan and all black. Serviceable for school wear. Sizes 3 to 7. Only $2.95

THE "GRACIA" ARCH-SUPPORT SHOE for women, in wide EE-fitting lasts, for aching feet. Sizes 3 to 8. Special at $4.95

Saturday Special
In Misses' Two tone Sports Oxfords; rubber soles. Sizes 11 to 2. Regular price $2.50. Saturday only $1.00

Royal Shoe Store
636 YATES STREET

The Plume Shop

Famous for Style, Quality and Values

747 YATES STREET PHONE EMPIRE 5621

Advance Showing of Traveling Silk and All-wool

Fall Frocks

$12.75, $14.75, $19.75

Traveling Silk and All-wool Frocks are not only the sports successes, but are the dress of all occasions of the day.

You will adore these Frocks, because they are youthful and becoming, in a wonderful assortment of autumn shades, and because they are so moderately priced.

Luxuriously Fur-trimmed

Fall Coats

$29.75 $34.75

Coats in the traditional Plume Shop manner, shown for the first time to-morrow, scarcely conceivable at the above prices, in the rich autumn shades and beautiful furs.

NEW ACCOUNTS INVITED Come and Open a Charge Account Without Extra Cost Whatever, and Be Well Dressed.

OTTAWA AGAIN IN WHEAT PIT

Despite Former Losses, Says Post, Government Re-enters Market

Toronto, Aug. 26.—Over 80,000,000 bushels of wheat have been bought on the Winnipeg Grain Exchange by the marketing agencies of the wheat pools, backed by government money, despite the stupendous losses incurred during the last three years for the account of public revenues through efforts of government agencies in Canada and United States to manipulate prices upwards in the face of world-wide over-production and a downward trend everywhere, according to The Financial Post.

"The matter is one of public importance in Canada because the Dominion Government has undertaking to guarantee the bank loans of the agencies, which means that if any loss is sustained in their operations the taxpayers will shoulder the burden," The Post says editorially.

"It was a dangerous and unnecessary step that Prime Minister Bennett took in guaranteeing the banks against loss on their loans against pool grain. It may be doubted if in the long run the western farmer has gained anything, as the pressure upon the wheat market exerted by the knowledge that 80,000,000 bushels or thereabouts of Canadian grain is being carried with government credit has been a serious bear factor.

"Yet the failure of all our colossal schemes for a concentrated agency to market Canadian wheat does not deter western premiers from advocating another national wheat marketing agency for the Dominion."

DIVER LOSES LIFE

Canadian Press

Drumheller, Alta., Aug. 26.—Diving from a steep bank of the Red Deer River, William Holliday, thirty-two-year-old miner, was drowned when he struck bottom and broke his neck. He was rescued from the water by friends, but did not regain consciousness.

POULTRY RANKS HIGH AT FAIR

Awards Well Distributed Among Large Number of Competitors

If, as an aftermath to the recent economic conference, more eggs are exported to the various parts of the British Empire, Victoria and Vancouver Island poultry fanciers are quite prepared to meet the demand, as shown by the high quality of the poultry exhibit at the Provincial Exhibition here.

Among the prominent exhibitors are J. Sarsiat, J. J. Harris, Mrs. F. E. Price, E. and M. Barnes, James Greig, H. F. Williams, A. C. T. Stock Farm, J. A. Stewart, Mrs. J. M. Lang, J. A. Townsend, Roland Wardle, Mrs. A. Robinson, R. S. Anderson, J. F. Hanna, Mrs. F. Nix, A. A. Adams and George Adams.

Mrs. F. E. Price, 403 Dundas Street, who won all first prizes in the utility classes for her Rhode Island Reds, is selling all her birds shortly.

Anconas—Single Comb

Cock—1, J. and J. Harris; 2, Roland Wardle.

Hen—1, 2 and 3, Roland Wardle; 4, J. and J. Harris.

Cockerel—1, Roland Wardle; 2, J. and J. Harris.

Pullet—1, 2 and 4, J. and J. Harris; 3, Roland Wardle.

Old pen—1, Roland Wardle; 2, J. and J. Harris.

Young pen—1, J. and J. Harris; 2, Roland Wardle.

POULTRY

To be Judged for Exhibition and Utility

Entered as pairs, cockerel and pullet, Rhode Island Reds—1, Miss Pauline Gibbs; 2, Master Kenneth Gibbs; 3, Miss Dorothy Cracknell; 4, Miss Audrey Waring; 5, Master Robert Jameson.

EGGS

One dozen specials, white—1, Miss M. Filmer; 2, C. H. Barden; 3, Mrs. A. Adams.

One dozen specials, other than white—1, B. Hoole; 2, Mrs. A. Robinson; 3, Mrs. M. Price.

One dozen extras, white—1, C. H. Barden; 2, Mrs. A. Adams; 3, J. A. Stewart.

One dozen extras, other than white—1, J. A. Stewart; 2, G. H. Mather, 3, B. Hoole.

Three dozen specials, white—C. H. Barden.

Three dozen specials, other than white—B. Hoole.

Three dozen extras, white—1, C. H. Barden; 2, J. A. Stewart.

Three dozen extras, other than white—1, J. A. Stewart; 2, B. Hoole.

One dozen firsts—1, Mrs. J. Thomas; 2, Mrs. A. Robinson.

UTILITY

Bantams—Old English Spangle

Cock—J. and J. Harris.

Hen—1, 2 and 3, J. and J. Harris.

Cockerel—J. and J. Harris.

Pullet—J. and J. Harris.

Old pen—J. and J. Harris.

Wyandotte—White

Cock—1, R. S. Anderson; 2, J. A. Stewart.

Hen—1 and 3, J. A. Stewart; 2 and 4, R. S. Anderson.

Cockerel—1 and 2, R. S. Anderson; 3, J. A. Stewart.

Pullet—1, 2 and 4, R. S. Anderson; 3 and 5, G. H. Mather.

Old pen—1, J. A. Stewart; 2, R. S. Anderson.

Young pen—1, R. S. Anderson; 2, J. A. Stewart.

Sussex—Light

Cock—1 and 2, H. F. Williams.

Hen—1 and 2, H. F. Williams.

Cockerel—1, A.C.T. Stock Farm; 2 and 3, H. F. Williams.

Pullet—1 and 2, A.C.T. Stock Farm; 3 and 4, H. F. Williams.

Old pen—1 and 2, H. F. Williams.

Young pen—H. F. Williams.

Rhode Island Red—Single Comb

Cock—1, Mrs. M. Price; 2, J. A. Stewart; 3 and 4, S. L. Jones.

Hen—1 and 5, Mrs. M. Price; 2, S. L. Jones; 3 and 6, Mrs. A. Robinson; 4 and 7, J. A. Stewart.

Cockerel—1, Mrs. M. Price; 2, J. A. Stewart; 3, Mrs. A. Robinson.

Pullet—1, 2, 3, 4, and 6, Mrs. M. Price; 5, J. A. Stewart.

Old pen—1, Mrs. M. Price; 2, J. A. Stewart; 3, S. L. Jones; 4, Mrs. A. Robinson.

Young pen—1, Mrs. M. Price; 2, J. A. Stewart; 3, Mrs. A. Robinson.

Plymouth Rock

Cock—1 and 2, Mrs. F. Nix; 3, J. F. Hanna.

Hen—1, 3 and 4, J. F. Hanna; 2, Mrs. F. Nix; 5, J. A. Stewart.

Cockerel—1 and 3, J. F. Hanna; 2, J. A. Stewart.

Pullet—1, 2, 4 and 5, J. F. Hanna; 3, J. A. Stewart.

Old pen—1, Mrs. F. Nix; 2, J. F. Hanna; 3, J. A. Stewart.

Young pen—1, J. F. Hanna; 2, J. A. Stewart; 3, Mrs. F. Nix.

Plymouth Rock—Light Barred

Cockerel—1, J. A. Stewart; 2 and 3, Mrs. F. Nix.

Plymouth Rock—White

Cock—1, 3 and 4, Wace and Reason Limited; 2, G. F. Scholefield.

Hen—1 and 4, G. F. Scholefield; 2, 3 and 5, Wace and Reason Limited.

Old pen—1, Wace and Reason Limited; 2, G. F. Scholefield.

Leghorns—White S.C.

Cock—A. Adams.

Hen—1, 2 and 3, A. Adams.

Cockerel—1, 2 and 3, A. Adams; 4, George Welsh; 5 and 6, George Adams, 7, George C. Niven.

Pullet—1 and 2, George C. Niven; 3, 5, 6 and 7, A. Adams; 4, George Welsh; 8 and 9, George Adams.

Old pen—A. Adams.

Young pen—1, A. Adams; 2, George C. Niven; 3, George Welsh.

Leghorns—Buff

Cock—1, 2 and 3, J. Sarsiat.

Hen—1, 2, 3 and 4, J. Sarsiat.

Cockerel—1, 2, 3 and 4, J. Sarsiat.

Pullet—1, 2, 3 and 4, J. Sarsiat.

Old pen—1, 2 and 3, J. Sarsiat.

Young pen—1 and 2, J. Sarsiat.

Houdans

Cock—1 and 2, J. Sarsiat.

Hen—1, 2, 3 and 4, J. Sarsiat.

Cockerel—1, J. Sarsiat.

Pullet—1 and 2, J. Sarsiat.

Old pen—1 and 2, J. Sarsiat.

Favorelles—Saumon

Cock—1 and 2, J. Sarsiat.

Hen—1, 2, 3 and 4, J. Sarsiat.

Cockerel—1 and 2, J. Sarsiat.

Old pen—1 and 2, J. Sarsiat.

EXHIBITION

Cornish—Dark

Hen—J. A. Townsend.

Cockerel—J. A. Townsend.

Pullet—1, 2 and 3, J. A. Townsend.

Young pen—J. A. Townsend.

Bantam—Old English Game, B.B. Red

Cock—J. and J. Harris.

Hen—1, 2 and 3, J. and J. Harris.

Cockerel—J. and J. Harris.

Pullet—1, 2 and 3, J. and J. Harris.

Old pen—J. and J. Harris.

Young pen—J. and J. Harris.

Buckeyes—Jersey Black Giant

Cock—Mrs. J. M. Lang.

Hen—1, 2 and 3, Mrs. J. M. Lang.

Cockerel—Mrs. J. M. Lang.

Pullet—1 and 2, Mrs. J. M. Lang; 3 and 4, J. W. Symons.

Old pen—Mrs. J. M. Lang.

Young pen—Mrs. J. M. Lang.

Wyandottes—White

Cock—1, 2 and 3, E. and M. Baines.

Hen—1, E. and M. Baines; 2 and 3, J. A. Stewart.

Cockerel—J. A. Stewart.

Pullet—1, 2 and 4, E. and M. Baines; 3, J. A. Stewart.

Old pen—J. A. Stewart.

Young pen—J. A. Stewart.

Sussex—Light

Cock—1, A.C.T. Stock Farm; 2, H. F. Williams.

Hen—1 and 4, H. F. Williams; 2 and 3, A.C.T. Stock Farm.

Cockerel—1, A.C.T. Stock Farm; 2, H. F. Williams.

Pullet—1, 2 and 3, A.C.T. Stock Farm; 4, H. F. Williams.

Old pen—1, A.C.T. Stock Farm; 2, H. F. Williams.

Young pen—1, A.C.T. Stock Farm; 2, H. F. Williams.

Rhode Island Red—Single Comb

Cock—1 and 3, Gavin Jack; 2 and 4, E. H. Staverman.

Hen—1, 3 and 4, H. W. Sutton; 2 and 5, Gavin Jack; 6, E. H. Staverman.

Cockerel—1, Gavin Jack; 2 and 3, J. Brown; 4, Mrs. A. Robinson.

Pullet—1, 4 and 6, Gavin Jack; 2, 5 and 7, J. Brown; 3, Mrs. A. Robinson.

Old pen—1, Gavin Jack; 2, H. W. Sutton; 3, E. H. Staverman.

Young pen—1, Gavin Jack; 2, J. Brown; 3, Mrs. A. Robinson.

Polish—White Crested Black

Cock—1, 2, 3 and 4, J. Sarsiat.

Hen—1, 2, 3 and 4, J. Sarsiat.

Cockerel—1, 2, 3 and 4, J. Sarsiat.

Pullet—1, 2, 3 and 4, J. Sarsiat.

Old pen—1, 2 and 3, J. Sarsiat.

Young pen—1, 2 and 3, J. Sarsiat.

Plymouth Rock—White

Cock—1, 2 and 4, Wace and Reason Limited; 3, G. F. Scholefield.

Hen—1 and 3, G. F. Scholefield; 2 and 4, Wace and Reason Limited; 5, J. F. Hanna.

Old pen—1, Wace and Reason Limited; 2, G. F. Scholefield.

Leghorns—Single Comb, White

Cock—1 and 2, A. Beasant; 3, F. D. Stewart.

Hen—1 and 3, A. Beasant; 2, F. D. Stewart.

Cockerel—1 and 2, George Adams; 3 and 4, A. Beasant.

Pullet—1 and 2, A. Beasant; 3 and 4, George Adams.

Old pen—A. Beasant.

Young pen—1, George Adams; 2, A Beasant.

Leghorns—S.C. Black

Cock—J. and J. Harris.

Hen—1, 2 and 3, J. and J. Harris.

Cockerel—J. and J. Harris.

Pullet—1, 2 and 3, J. and J. Harris.

Old pen—J. and J. Harris.

Young pen—J. and J. Harris.

Leghorns—Buff

Cock—1, 2 and 3, J. Sarsiat.

Hen—1, 2, 3 and 4, J. Sarsiat.

Cockerel—1, 2, 3 and 4, J. Sarsiat.

Pullet—1, 2, 3 and 4, J. Sarsiat.

Old pen—1, 2and 3, J. Sarsiat.

Young pen—1, 2 and 3, J. Sarsiat.

Houdans

Cock—1, 2 and 3, J. Sarsiat.

Hen—1, 2, 3 and 4, J. Sarsiat.

Cockerel—1, 2, 3 and 4, J. Sarsiat.

Pullet—1, 2, 3 and 4, J. Sarsiat.

Old pen—1, 2 and 3, J. Sarsiat.

Young pen—1, 2 and 3, J. Sarsiat.

Hamburgs—Silver Spangled

Cock—1, 2 and 3, J. Sarsiat.

Hen—1, 2, 3 and 4, J. Sarsiat.

Cockerel—1, 2, 3 and 4, J. Sarsiat.

Pullet—1, 2, 3 and 4, J. Sarsiat.

Old pen—1, 2 and 3, J. Sarsiat.

Young pen—1 and 2, J. Sarsiat.

Favorelles—Saumon

Cock—1, 2 and 3, J. Sarsiat.

Hen—1, 2; 3 and 4, J. Sarsiat.

Cockerel—1, 2, 3 and 4, J. Sarsiat.

Pullet—1, 2 and 3, J. Sarsiat.

Old pen—1, 2 and 3, J. Sarsiat.

Young pen—J. Sarsiat.

Bantams—Silver Sebright

Cock—Louie Houstin.

Hen—Louie Houstin.

UTILITY

Anconas—Single Comb

Cock—1, Roland Wardle; 2, J. and J. Harris.

Hen—1 and 3, J. and J. Harris; 2 and 4, Roland Wardle.

Cockerel—1, J. and J. Harris; 2, Roland Wardle.

Pullet—1, 2 and 3, J. and J. Harris; 4, Roland Wardle.

Old pen—1, Roland Wardle; 2, J. and J. Harris.

Young pen—1, J. and J. Harris; 2, Roland Wardle.

EXHIBITION

Plymouth Rocks—Dark Barred

Cockerel—1 and 2, J. A. Stewart.

Pullet—1, 2 and 3, J. F. Hanna.

Young pen—J. F. Hanna.

Minorcas—Black, Single Comb

Cock—1, James Greig; 2, Mrs. A. Eldridge.

Hen—1 and 4, James Greig; 2 and 3, Mrs. A. Eldridge.

Cockerel—1 and 2, James Greig.

Pullet—1, 2, and 3, James Greig.

Old pen—1, James Greig; 2, Mrs. A. Eldridge.

Young pen—James Greig.

Barnevelders

Cockerel—E. and M. Baines.

Pullet—1, 2 and 3, E. and M. Baines.

Plymouth Rocks—Light Barred

Cock—Mrs. F. Nix.

Hen—1, 2, 3 and 4, Mrs. F. Nix.

Cockerel—1, Walter M. Bolton; 2 and 3, Mrs. F. Nix.

Pullet—1 and 2, Walter M. Bolton; 3 and 4, Mrs. F. Nix.

Old pen—Mrs. F. Nix.

Young pen—1, Walter M. Bolton; 2, Mrs. F. Nix.

TURKEYS

Turkeys—White Holland

Cock—Tom Novis.

Hen—Tom Novis.

R.O.P. CLASS

Leghorns—White, Single Comb

Cock—Arthur Adams.

Hen—1, 2, 3 and 4, Arthur Adams.

Cockerel—1, 2, 3 and 4, Arthur Adams.

Pullet—1, 2, 3 and 4, Arthur Adams.

Old pen—A. Adams.

Young pen—1 and 2, A. Adams.

UTILITY

Hamburgs—Silver Spangled

Cock—1, 2 and 3, J. Sarsiat.

Hen—1, 2, 3 and 4, J. Sarsiat.

Cockerel—1, 2, 3 and 4, J. Sarsiat.

Pullet—1, 2, 3 and 4, J. Sarsiat.

Old pen—1, 2 and 3, J. Sarsiat.

Young pen—1, 2 and 3, J. Sarsiat.

Polish—Black, White Crested

Cock—1, 2 and 3, J. Sarsiat.

Hen—1, 2, 3 and 4, J. Sarsiat.

Cockerel—1, 2, 3 and 4, J. Sarsiat.

Pullet—1, 2, 3 and 4, J. Sarsiat.

Old pen—1, 2 and 3, J. Sarsiat.

Young pen—1 and 2, J. Sarsiat.

DUCKS

Pekin

Duck, old—1, 2 and 3, J. A. Stewart.

Drake, old—1, 2 and 3, J. A. Stewart.

Duck, young—1, 2 and 3, J. A. Stewart.

Drake, young—1, 2 and 3, J. A. Stewart.

Old pen—J. A. Stewart.

Young pen—J. A. Stewart.

NO APPLAUSE AT WALKER INQUIRY

Governor Roosevelt Tells Albany, N.Y., Audience It Must Be Quiet

Associated Press

Albany, N.Y., Aug. 26.—Governor Franklin D. Roosevelt yesterday threatened to exclude the public from the ouster hearing of Mayor James Walker of New York when a burst of applause following a pointed exchange of remarks between Samuel Seabury and Arthur J. W. Hilly, New York City corporation counsel.

Seabury, counsel to the Hofstadter investigation committee of the New York State Legislature, questioned Hilly about an inquiry into fee-splitting charges against the mayor's brother, Dr. William Walker.

"How many years do you think your investigation will take?" Seabury asked.

"My investigation won't take one-tenth of the time a certain other investigation has taken," Hilly said, leaning forward out of his chair, "and I venture to say it won't cost the state anywhere nearly so much."

Governor Roosevelt raised his head quickly and looked at a group of women along the wall as applause followed.

"I'm sorry," he said, "but I can't have any applause at this hearing. I shall have to exclude the public if there is any more."

SHAKES FINGER

A few seconds later Mr. Roosevelt shook his finger at Hilly as he questioned him about fee splitting.

"Do you consider it to the interest of the city for doctors to split fees," he inquired. "Answer "yes" or "no."

"I'd have to know the circumstances," Hilly replied.

"Do you want to make that your final answer?" Mr. Roosevelt asked in a sharp tone.

"Yes," said Hilly.

A former Republican, Supreme Court Justice Charles C. Lockwood, previously told Governor Roosevelt he had "the greatest faith in the integrity of Mayor Walker after a friendship of twenty years."

Walker, a Democrat and a member of Tammany Hall, claims the ouster move was originated by Republicans for political motives.

Lockwood, a former State Senator and one-time candidate for Lieutenant-Governor, appeared as a character witness for the New York mayor, who Samuel Seabury said should be removed because he misused his office.

PRAIRIE CROP SECOND LARGEST

Winnipeg, Aug. 26.—Western Canada will this year garner 180,000,000 bushels of wheat more than it did last year, according to estimates of the Searle Grain Company, released to-day. They place this year's western crop at 459,000,000 bushels, the second largest crop in the history of the prairie provinces.

Based on last-minute figures from hundreds of correspondents in western Canada and on Dominion Bureau of Statistics reports on acreage, frost and heat damage as at August 10, the Searle estimates place the yield by acres at eighteen bushels for Manitoba, fifteen for Saskatchewan and twenty-two for Alberta.

Fifty per cent of the crop has been cut, but nearly half of it outside Manitoba still faces hazards of frost, rust, hail and rain.

CORN COMES IN DUTY FREE

Canadian Press

Ottawa, Aug. 26. — Under the new trade agreement between South Africa and Canada, corn, or maize, as it is called in that country, will come into Canada free, it is stated here. In South Africa a bonus is given corn exported and consequently shipments to this country were stopped owing to the danger of the dumping tax being applied to them. In the agreement South Africa undertakes not to bonus corn coming into Canada.

Roosevelt Is To Speak To-morrow

Associated Press

New York, Aug. 26.—Governor Franklin D. Roosevelt, Democratic nominee, will make his personal bid for the United States presidency in ten or twelve major speeches, according to his campaign manager, James A. Farley. He will fire what Mr. Farley yesterday termed his "prohibition broadside" to-morrow at a mass reception at Seagirt, N.J.

KEEN CONTESTS FOR HOLSTEINS

Chilliwack Herd Gives Famous Organizations Close Competition

The splendid exhibit of Holstein cattle at the Willows Fair provides, in the success of G. A. Paull & Sons of Chilliwack, one of the most interesting examples of the value of determination, when backed by experience and skill. Such famous herds as the Strathmore ranch of the Canadian Pacific Railway and the Colony farm are represented by excellent strings of animals, but all along the line they met keen competition from the Chilliwack herd, the Paull bull taking the grand championship. Mr. Paull founded his herd a few years ago with a heifer purchased at a dispersal sale, her offspring being dominant in the present herd.

Another interesting story is revealed in the success of Ralph Rendle of Cadboro Bay. His progress was the subject of great praise from Ernest Raper, who took time from encouraging tiny children to play with his calves to pay tribute to the younger man's achievements in the judging ring. Mr. Raper is showing a herd from his well-known Burnside dairy ranch, to illustrate the type of stock required by modern dairies.

The prize awards were as follows:

Holstein-Friesian

Bull, four years and over—1, G. A. Paull and Sons; 2, E. and T. Raper.

Bull, three years—C.P.R.

Bull, two years—1, C.P.R.; 2, Ralph Rendle; 3 and 5, E. and T. Raper; 4, Colony Farm.

Bull, junior yearling—1, C.P.R.; 2 and 3, Colony Farm; 4, G. A. Paul.

Bull, junior yearling—1, Colony Farm; 2, Paul and Sons; 3, E. and T. Raper.

Bull, senior calf—1, C.P.R.; 2, G. A. Paul and Sons.

Bull, junior calf—1 and 5, G. A. Paul and Sons; 2 and 4, Colony Farm; 3, C.P.R.

Bull, senior champion—G. A. Paul and Sons.

Bull, junior champion—C.P.R.

Bull, grand champion—1, G. A. Paul and Sons; 2, C.P.R.

Cow, four years and over, in milk—1 and 3, Ralph Rendle; 2, G. A. Paul and Sons; 4, Amos Robinson; 5, C.P.R.

Cow, four years, dry—1 and 2, Colony Farm; 3, G. A. Paul and Sons; 4 and 5, E. and T. Raper.

Cow, three years, milking—1, Colony Farm; 2, C.P.R.; 3, G. A. Paul and Sons; 4, Ralph Rendle; 5, E. and T. Raper.

Cow, two years, milking—1, C.P.R.; 2, Colony Farm; 3, G. A. Paul and Sons.

Cow, two years, dry—1, Colony Farm; 2, E. and T. Raper.

Cow, senior yearling—1, C.P.R.; 2 and 4, G. A. Paul and Sons; 3 and 5, Colony Farm.

Cow, junior yearling—1, G. A. Paul and Sons; 2, Colony Farm; 3 and 4, C.P.R.; 5, E. and T. Raper.

Cow, senior calf—1 and 2, C.P.R.; 3 and 5, Colony Farm; 4, Ralph Rendle.

Cow, junior calf—1, Colony Farm; 2, Ralph Rendle; 3, 4 and 5, G. A. Paul and Sons.

Cow, senior champion—Colony Farm.

Cow, junior champion—C.P.R.

Cow, grand champion—1, Colony Farm; 2, C.P.R.

Exhibitor's herd—1, C.P.R.; 2, Colony Farm; 3, G. A. Paul and Sons; 4, E. and T. Raper.

Breeder's herd—1, Colony Farm; 2, C.P.R.; 3 and 4, G. A. Paul and Sons.

Young herd—1, C.P.R.; 2, Colony Farm; 3, G. A. Paul and Sons; 4, E. and T. Raper.

Calf herd—1, C.P.R.; 2, Colony Farm; 3 and 4, G. A. Paul and Sons.

Four animals—1 and 3, Colony Farm; 2, C.P.R.; 4 and 5, G. A. Paul and Sons.

Two animals—1 and 2, Colony Farm; 3 and 4, G. A. Paul and Sons.

Dairy herd—1, Colony Farm; 2, G A. Paul and Sons.

British Columbia district exhibit—Colony Farm.

Ayrshires

Cow, four years and over—H. McNiel.

Guernseys

Bull, four years and over—C. Hawthorne.

Bull, two years—C. Hawthorne.

Bull, senior calf—C. Hawthorne.

Bull, junior calf—C. Hawthorne.

Bull, senior champion—C. Hawthorne.

Bull, junior champion—C. Hawthorne.

Bull, grand champion—C. Hawthorne.

Cow, four years and over, dry—C. Hawthorne.

Cow, dry or milking, three years old and under four years—C. Hawthorne.

Cow, two years, milking—1 and 2, C. Hawthorne.

Cow, two years, dry—C. Hawthorne.

Cow, senior yearling—C. Hawthorne.

Cow, junior yearling—1 and 2, C. Hawthorne.

Cow, senior calf—1 and 2, C. Hawthorne.

Cow, junior calf—1 and 2, C. Hawthorne.

Cow, senior champion—C. Hawthorne.

Cow, junior champion—C. Hawthorne.

Cow, grand champion—C. Hawthorne.

Exhibitor's herd—1 and 2, C. Hawthorne.

Breeder's herd—1 and 2, C. Hawthorne.

Young herd—C. Hawthorne.

Calf herd—1 and 2, C. Hawthorne.

Four animals—1 and 2, C. Hawthorne.

Two animals—1 and 2, C. Hawthorne.

Shorthorns

Best Shorthorn breeder's herd—James Turner.

Stable competition—1, S. Brown; 2, H. M. Allison; 3, G. Keown; 4, N. McPherson.

Groom's prize—1, Robert Thorburn and Alex Webster, tie; 2, J. Morrison; 3, J. Heron.

BURGLARS BUSY IN VANCOUVER

Canadian Press

Vancouver, Aug. 26.—Six minor robberies were reported to Vancouver police yesterday evening.

Jewelry was taken from a suite occupied by J. Copeman on Davie Street.

Jewelry was stolen from the suite of Miss E. Dallaway on Jervis Street.

John McGreish reported theft of $35 from his hotel room.

A shoplifter stole cloth valued at $20 from the Rae and Dickie tailor shop on Howe Street, and five blankets were taken by shopbreakers from the store of J. Morrison, Main Street.

Tools were taken by thieves who broke into the premises of the Burrard woodyard, Taylor Street.

ESTABLISHED 1901

Angus Campbell & Co. Ltd.

1008-10 GOVERNMENT STREET

The Smartest Fur-trimmed Coats

WE HAVE EVER OFFERED AT

$25.00 $32.50

Smartly Styled in the Newest Fall Modes

You will marvel at the outstanding values being offered here Saturday in these two specially priced groups of new Fall Fur-trimmed Coats. Beautifully tailored garments with large luxurious fur collars.

VIEW WINDOW SHOWING

Chiffon and Service-weight Full-fashioned

Silk Hose

Regular to $1.50 **79c** Pair

Clearing Saturday, odd lines of Women's Full-fashioned Silk Hose—every pair perfect—all new colors. Formerly priced regular up to $1.50. Per pair Saturday.....79¢

SMART HATS... SNUG HATS... SMALL HATS...

$1.95 $3.95 $4.95

They Consider Your Fur-collared Coat and Your Pocket Book!

And that's important in this day, when coat collars are large and furry. Choose from many new and becoming shapes in the newest fall colors, at **$1.95, $3.95** and **$4.95**

Beach Pyjamas to Clear Saturday at 69c

Marked for a quick clearance here Saturday, Beach Pyjamas, one-piece style, in smart coin dot designs; assorted colors. Saturday.....69¢

500 Pairs of New Fall Kid and Leather Gloves

At **$1.95** PER PAIR

You may choose from washable suede, cape kid, chamois, doeskin, novelty and plain French kid. New fall styles, in the latest fall colors. All sizes, at, per pair $1.95

An Outstanding Glove Event

POLICE GUARD DETROIT STREET

Associated Press

Detroit, Aug. 26.—Police were keeping a watchful eye to-day on the 5,100 block of Springwells Avenue, where a clash between 1,000 civilians and 300 policemen as the aftermath of a frustrated eviction resulted in injuries to ten persons yesterday.

After police had dispersed the crowd during the late afternoon, it reassembled with reinforcements, raising the number to an estimated 5,000 during the night, but there was no further disorder.

Twenty-four prisoners were held, some of whom, police said, had been identified as ringleaders of previous eviction riots.

The trouble centred, police said, about the home of John Mitchell, where constables were repulsed when they attempted to evict the family a week ago. Since then a crowd had frequented the neighborhood awaiting the return of the constables. Yesterday's brush occurred when neighbors asked police to disperse the hangers-on.

TO BE TRIED FOR DUNCAN BURGLARY

Special to The Times

Duncan, Aug. 26. — Charged with breaking and entering Greig's stationery store on August 13, Garnet George Rose of Vancouver, appeared before Magistrate G. E. Tisdall in police court yesterday and was committed for trial.

Witnesses were H. J. Greig, George Pascall, Constable Samuel Service and Detective Albert Bailey of the finger print bureau of the Provincial Police.

A similar charge against Steve La Fortune was dismissed for lack of evidence.

MAY DRAIN SWAMP IN HUNT FOR BODY

Special to The Times

Nanaimo, Aug. 26.—Because clothing found on Tuesday in Barnaby swamp by the Benny Sands search party was not owned by the missing boy, Game Warden Greenfield is greatly perplexed. It is understood that Barnaby swamp will be drained, as searchers are convinced that there is a body in the swamp. A party of Northfield men are now slashing brush in the swamp.

THE SMOKE OF THE BRITISH EMPIRE

Ask the smoker who has visited any part of the Empire.

← to remove Cellophane pull flap at back

WILLS'S

GOLD FLAKE

CIGARETTES

A Shilling in London—A Quarter here

Victoria Daily Times

FRIDAY, AUGUST 26, 1932

Published Every Afternoon Except Sunday by
TIMES PRINTING AND PUBLISHING COMPANY LIMITED
Offices Corner Broad and Fort Streets
Business Office (Advertising).....Phone E mpire 4175
Circulation .....Phone E mpire 7522
News Editor and Reporters.....E mpire 7177

SUBSCRIPTION RATES
City Delivery .....$1 per month
By mail (exclusive of city)—Canada, Great Britain and United States.....$6 per annum
To France, Belgium, etc. .....$1 per month

I.O.D.E. BURSARIES

THE AWARD YESTERDAY OF TWO student courses in the University of British Columbia, given by the Imperial Order Daughters of the Empire, reminds us that the total appropriation made for this particular purpose has now reached $24,000. In addition to this the Order has awarded bursaries for British Columbia student graduates for courses in universities in the Old Country, and the aggregate for British Columbia is now $65,000.

These bursaries are given to qualified and deserving students whose fathers were killed in the war, and the awards are made by a local committee after careful investigation of every application. More than that, the I.O.D.E. keeps in touch with the recipients, both at home and abroad, and has reason for satisfaction over the record they have made, not only in their university work but in many fields of activity after they have finished their scholastic training.

The scope of this exceptionally fine service of the I.O.D.E. is nation wide and the sum appropriated for it by the Order throughout Canada since the inception of the plan now reaches an arresting total, running into many hundreds of thousands of dollars. The results, of course, are incalculable, for they concern human factors and values which can not be appraised in material terms. Certainly it is impossible to conceive of any loftier, more serviceable and more practical war memorial than the splendid contribution to the world's best citizenship which is represented in these bursaries. If the I.O.D.E. had done nothing else this work alone would more than justify its existence. We doubt if it has a parallel anywhere else in the empire.

OUR POPULATION

THE TORONTO STAR POINTS OUT that the last three Dominion censuses covering a period of thirty years show that the Canadian native-born have been a little less than seventy-eight per cent of our population. Other British born have ranged from eleven to slightly more than twelve per cent, while the alien-born have run from ten to eleven per cent. There is a slight increase in the native-born figures in the census of 1931 over the census of 1921, a corresponding decrease in the number of other British-born and a fractional increase in the aggregate of alien-born. In general, however, during the last thirty years the native-born have exceeded three-fourths of the population. In detail the percentages for the last half century are as follows:

	Native Born	Other British Born	Alien Born	Empire Born
1881	86.06	11.07	2.87	97.13
1891	86.68	10.15	3.17	96.83
1901	86.98	7.84	5.18	94.82
1911	77.98	11.58	10.44	89.56
1921	77.75	12.12	10.13	89.87
1931	77.76	11.41	10.83	89.17

This table shows that in 1901 to 1911 there was a decline in the native-born proportion, an increase in the other British-born, while the percentage of alien-born more than doubled. These proportionate changes were due to the intensive immigration policy which was instituted by the Laurier government and which reached its highest point from 1909 to 1912. The fact that notwithstanding the immigration of those years some seventy-seven per cent of Canada's population is native-born and more than eighty-nine per cent empire-born, shows that the alien infiltration is comparatively slight.

Our total population, however, continues to be inadequate for the imposing economic structure Canada has erected. We have less than three people to every square mile of Canadian territory. Large areas of new country must be colonized, and we shall have to address ourselves to the task of settling our waste spaces with those who are best adapted to that kind of life. To do this we shall have to make conditions of settlement cheap and attractive. For many years primary production will remain the backbone of our national life.

BRITISH COLUMBIA MANUFACTURES

BRITISH COLUMBIA HOLDS THIRD position in manufactures among the provinces of Canada. Ontario is the leader in value of industrial output while Quebec comes quite close in second position. Among British Columbia manufactures the largest production of a single industry is that of sawmills, with fish second and pulp and paper third. Sawmills and pulp and paper together give wood and paper products the leading position among the various industrial groups of the Pacific province. This group accounts for thirty-five per cent of the total value of manufactures in the province.

The manufacturing production of British Columbia in 1930 had a value of $241,121,932, this being a reduction of eleven per cent from the value of $273,681,585 in the previous year. Figures for both years include the Yukon Territory as well as the Province of British Columbia, the territorial returns being consolidated with those of the province for the purpose of avoiding the disclosure of information relating to particular industries. The decline in manufacturing production was pretty well distributed throughout the various industries, but the group of iron and steel products and of non-metallic mineral products both showed small increases over the returns for 1929.

Twenty-five leading industries account for 74.3 per cent of the gross value of manufacturing production in the province for 1930. The leading industry was sawmills with an output value of $44,975,389. Fish curing and packing, which came second, had a production value of $21,131,067. Pulp and paper came third at $17,785,550, followed in order by slaughtering and meat packing $11,004,558, and central electric stations $10,817,779. Industries within the wood and paper group had a combined total production of $83,953,035. Second position in the classification according to the nature of the materials used was held by animal products at $39,957,477, while vegetable products came third at $34,025,554. Fourth position in this classification was taken by non-ferrous metal products, with non-metallic minerals fifth and iron and steel sixth. The value of iron and steel production in the province was $13,313,023.

The value of the manufactures of the Dominion for 1930 was $3,428,970,628. Nearly fifty per cent of this was produced by Ontario at $1,713,025,322, while Quebec accounted for about thirty per cent at $1,022,280,687. British Columbia's contribution of $241,121,932 approximated eight per cent. Manitoba held fourth place, and was followed in order by Alberta, Nova Scotia, New Brunswick, Saskatchewan and Prince Edward Island. The manufacturing production of $4,063,987,279 in 1929 marked the record in the industrial history of the Dominion.

HEATHER DAY

EIGHTEEN YEARS AGO TO-DAY, sixty-eight officers, non-commissioned officers and men left Victoria for Valcartier to undergo their initial training for service in France. It was a small band, but it was destined to be the forerunner of many thousands who left this Island at frequent intervals during the next four years, many of them never to return, and many more to return with painful reminders of their harrowing experiences.

Each year the Sir James and Lady Douglas Chapter of the I.O.D.E. marks the occasion of the departure of this first draft by selling heather at the street corners and by using the proceeds to assist ex-service men and their dependents who are in need. This is an excellent work and the chapter has earned the gratitude of those who have benefitted from this kindly ministration.

The most imposing monument that could be erected to the memory of those who gave their lives and suffered injury in the Great War would be the dedication of the whole world to the cause of peace. The youth of many nations took part in the grim struggle in the belief that it was a war to end war. It is for the present and future generations to keep faith with them.

UNIVERSITY OF MANITOBA

THE REVELATION OF THE SHORTAGE in the endowment fund of the University of Manitoba must have been a great shock to the public of the prairie province, for while a university treasury should not have any more immunity from the spoiler than any other treasury, large or small, it is generally regarded as one of the last places where losses of this kind are likely to occur.

In most universities students are taught the value of achievement in life for its own good rather than for the pecuniary advantages it brings. The accumulation of material wealth as an end rather than as a means to the attainment of beneficent purposes is properly frowned upon. The professors themselves provide a practical precept in that respect since many of them are qualified to earn in other fields much more than they receive for instructing the students. Defalcations in university administration, therefore, leave an unusually painful impression.

The University of Manitoba holds an enviable place among the higher educational institutions of the continent. Its graduates have distinguished themselves in many ways all over the world. Its standing in this respect has not been compromised by the deplorable disclosures which have just been made, the occasion for which in no way involves its admirable staff. It is to be hoped that the heavy losses in its endowment will not seriously impair the facilities of the various faculties for carrying on the work which they have been conducting with signal success for many years.

NO CAUSE FOR HURRY

IT IS SAID THAT SOME OF PREMIER Tolmie's followers are impatient with him because he is not doing something in the light of the recommendations of the Kidd committee. Criticism of this nature is altogether premature. The provincial government, having been appointed by the electorate to conduct the public business, can not take any action on the Kidd report until the findings of the committee have been published, and even then its course must be governed by its conception of what the public wants it to do. If the reports of the committee's recommendations which have found their way into the press are correct, there are some proposals of which the majority of the public certainly will not approve, while there are others which can not be adopted in any circumstances. As for those which can and should be carried out, the government is not in a position to put them into operation until they have been submitted to the public.

WHAT OTHER PAPERS SAY

DEPOSITORS CONTROL SAVINGS IN BANKS

The Edmonton Bulletin

In April savings deposits in Canadian banks amounted to $1,392,000,000. Tell that to the next croaker who says Canada is "dead busted," its people impoverished and its future a blank.

In some quarters it seems to be regarded as a reflection on the government, the banks, the monetary system, or somebody or someting, that Canadians have been able and have been allowed to earn and save this huge amount of money.

Specifically that is held to be an offence against the man who has not been able to earn and save, or against the man who chose to spend when he earned and now finds that he is not numbered among the fortunate ones who have bank balances standing to their credit.

"Circulate this money" is the recipe offered for restoring prosperity and making everybody happy, the inference being that it is the duty of the government or the banks to attend to the distributing, with cheerful disregard to who owns the money or what would be the consequences of any such attempt to scatter it without the consent of the owners.

These savings deposits do not belong to the government nor to the banks, nor to the public. They belong to the thousands of individual citizens who earned the money, saved it by doing without things they wanted, and stored it away against a day of adversity. They and they alone have the right and the power to put it into circulation.

A THOUGHT

This is my commandment, that ye love one another, as I have loved you.—St. John xv 12.

If you wish to be loved, love.—Seneca.

Loose Ends

A serious accident occurs right at the beginning of the first paragraph — Democracy flourishes on the broken bridge — The sun shines — And our great sinners prove a disappointment.

By H. B. W.

AS USUAL, I find m self working under grave handicaps up at our lake. There are not onl the usual distractions of the little girl from next door bellowing and splashing in the water down there, and the little bo from next door tottering over here ever few minutes to push his fingers into the ke s of our t pewriter, but also the serious injur of that machine. Yes, I discover that I have no letter "Y." "Y" which (I hope) appears in t pe here was put in b the printers. I have none. The "Y" flew off a few minutes ago and landed among some blackberr bushes past the edge of the veranda and I can't find it. I thought it wouldn't matter much because ou don't use it ver often. But it is reall surprising how much ou do use it. You will note, perhaps, from this paragraph, just how inconvenient its absence can be. I shall have to go all through this column and put in the missing letters b hand. But what I wanted to tell ou about was something else. I wanted to tell ou of the workings of democrac up at our lake.

* * *

NOW AT our lake, on the trail not far from here, is a footbridge over a swamp; a crude affair made of two logs and some cedar shakes long, long ago. Everybody has to walk over it. At least ten families have used it for as many years, but nobody owns it in particular. It is on public property. A while ago the old bridge collapsed and three planks fell in. If any of the numerous private bridges about here had collapsed they would have been fixed immediately. As a matter of fact, most of us spend a large part of our time fixing up our own bridges, and I have been building one for five years now, with no immediate prospect of completing it. But no one mends the public bridge which we all use, the most important bridge of all. It lies there broken in the swamp and we walk around it in the mud several times a day and wonder why somebody doesn't fix it. Morning and night we curse the government and our neighbors with many stern theological expressions. And thus we are following perfectly the practice of democracies the world over.

* * *

BUT APART from the loss of the letter "Y" and the collapse of our bridge, we are happy these days. I dare say you have observed the reason. I dare say even a newspaper reader has noticed that we have been having fine weather. Fine weather, yes, but have you noticed the utter perfection of it, the sudden glory which has descended upon us? This, I think, must have been the season when Keats wrote his "Ode to Autumn," which should be read aloud in every pulpit once a year. The mists are here, the mellow fruitfulness, the reddening apples, and a certain quality in the air which comes at no other season. There is, indeed, a distinct smell to it which you will find strongest in the early morning, a kind of mixture, out our way in Saanich, of yellow grain, of fall flowers, of little yellow plums, red apples and purple mist.

* * *

THE FIELDS are golden through the breaks in the oak woods, the hills are blue with the burred and flowing blue of a water color, the crickets chirp all day and all night, and the ground seems to give up the brown rich perfume of completed growth, the accummulated perfume of the year. You can have your green April, your dainty May, your gorgeous June and painted July. This late August, this last prodigal bit of summer, has something about it which you can find at no other time; a kind of maturity which you never see in young people, a completion and fullness which can only come with finished growth, a rounded beauty which no woman has under forty; the last flush of color, of warmth, of goodness and fertility, before the year starts to get old.

* * *

FOR THE last half hour, having nothing else to read up at this haunt of ignorance beside the lake, I have been reading a learned article by an authority of evident erudition who discusses the place of beautiful women in history. He reviews them all—Helen, Cleopatra, Maintenon, Montespan, Nell Gwynn—the women who have achieved a distinct place for themselves in the record of civilization, not by any particular accomplishment, not certainly by any virtue, but simply by being themselves, by that much maligned quality called personality, or what we more briefly and vulgarly term "It."

* * *

AT LAST this writer comes to our own times and looks about for the woman who may be said in this age to hold a corresponding place, a woman who all men worship and all women imitate, a reigning monarch with powers greater than those of parliaments. And he comes inevitably to our old friend, Barbo. I suppose he is right. I suppose this Swedish woman who wears number ten shoes and has a dead nerve in one eyelid which gives it a devilish tilt to leeward, is the great lady of our time. Probably she is known and worshipped by infinitely more people than any woman in history, thanks to the invention of celluloid. Probably she has more brains than the fat, bloated mistresses of the French kings or the silken lady friends of the Stuarts. Undoubtedly she is the most famous and admired of all modern women. And yet I feel somehow that there must be something weak and ineffectual about a generation which sets Miss Garbo upon its pedestal. Not because she lacks ability, not because she lacks rectitude, but that she has too much of both, far too much of the latter.

* * *

THE GREAT women of the past occasionally had ability but they almost never had virtue. If they had had virtue history would have been entirely different and intolerably dull. It was their wickedness which made them and their times so interesting. I mean, what would be left of Greek mythology but for the wickedness of Helen? Without it there would have been no siege of Troy, no Odyssey and no Iliad. What human interest can you find in the life of Julius Caesar, apart from his affair with Cleopatra? Half the glamour of the Sun King's times departs if you leave out Montespan and Maintenon.

* * *

BESIDE these brilliant sinners what have we to offer? Against all this gorgeous wickness of history, what is our best effort? Alas, only a hard-working Swedish woman who hasn't even married, who has no lovers and doesn't want any; who lives in a constant state of stuffy morality. Somehow I feel our generation should have done better than this or, rather, it should have done much worse.

Regimental Orders

11TH FORTRESS SIGNAL COMPANY C.C.S.

Orders by Capt. B. Gwynne, officer commanding.

Promotions—The commanding officer has been pleased to approve the following promotion with effect from July 26, 1932: Corporal E. H. Nash, to be sergeant.

Instructional—The unit is reminded that the L.T. course commences on Thursday, September 19, for a period of six weeks. Those qualified to participate are urged to take advantage of this course, it being understood that regular attendance is essential. Coincidentally, a V.T. course will be conducted for beginners, and likely candidates for enlistment in the 11th Fortress Signal Company are advised to present themselves at the Armory on Tuesday, September 19, at 8 p.m.

B. GWYNNE,
Capt., O.C.

New B.C. Companies Get Incorporation

New British Columbia companies granted incorporation at the Parliament Buildings this week are:

Barron Meat Markets Limited, $10,000; Vancouver.

B.C. Publishing House Limited, $10,000; newspaper publishers, 20 Winch Building, Victoria.

Blue Goose Cafe Limited, $50,000; Vancouver.

British Columbia Fish Salteries Limited, $150,000; Vancouver.

Canadian American Mines Limited (N.P.L.), $75,000; Vancouver.

Canadian Underwriting Company Limited, $10,000; Vancouver.

Charcoal Products Limited $10,000; Vancouver.

Cumberland Meat Market Limited, $10,000; Vancouver.

Kerrisdale Agencies Limited, $10,000; Vancouver.

Kindlets Limited $10,000; taking over fire lighter business of F. P. Jeune; registered office, 206 Times Building, Victoria.

Oak Hill Sand and Cement Products Company Limited $25,000; 219 Central Building, Victoria.

R. Walker & Sons Limited, $40,000; New Westminster.

Southcott & Bridges Limited, $15,000, Vancouver.

Star Grocery Limited, $30,000; Nelson.

Vancouver Sports Promotion Limited, $10,000; Vancouver.

Williams's Credit Jewelers Limited, $10,000; 709 Bank of Toronto Building, Victoria.

New Preparatory School
GLENLYON PREPARATORY SCHOOL
For Boys, Ages 8-15 Years
1377 St. David Street, Oak Bay
Headmaster, J. IAN SIMPSON, M.C., M.A. (Hons.) Glasgow
(late headmaster of University School)
Associate, W. E. WILKINSON, M.A. (Keble College), Oxford
(late asst. master, St. Michael's School)
APPLY FOR PROSPECTUS

DAVID SPENCER LIMITED

Bakery Specials For Saturday

Bran Raisin Muffins / Fresh Date Squares — Per Doz. 19c
Delicious Swiss Rolls / Nice Eccles Cakes — Per Doz. 25c

Date and Walnut Loaves 20c Each
Crumpet Special 10c Pkt.
Large Apple Pies 20c Each
Feather Cocoanut Cakes 25c Each
Cream Oblong Layers 25c Each
Pineapple Fruit Bars 25c Each

Genoa Fruit Wonder Cakes, per 5-lb. slab 75c
Fresh English Pound Cakes, per whole slab 99c

The Natural Contour of the Face Is Preserved . . . Individuality Is Retained . . . When You Wear Our

Restoration PLATES

My Guarantee
That every patient who comes to me for dental attention will be completely satisfied with the quality, fit, comfort and appearance of the dentistry required.
DR. C. J. COULTAS.

NOTHING so detracts from the personal charm of the individual as defective teeth . . . nor can one endure a greater health menace. If your teeth are not sound, if they are decayed or some actually missing, come and let us explain exactly what we mean by RESTORATION PLATES. These Plates are the nearest in appearance to natural teeth. Such a Plate simply corrects dental defects and retains your own individual facial expression. You need not fear that "false teeth look" when wearing such a Plate.

Come this week and let us give you full particulars; let us show you how little they cost now that we have brought all our prices down to a level to fit the pocketbook of the average individual to-day.

1309 DOUGLAS STREET (Ground Floor)

DR. COULTAS

Special Appointments for Convenience of Out-of-town Patients.

DAVID SPENCER LIMITED

Meats, Provisions, Delicatessen

SATURDAY VALUES — CASH AND CARRY

SUPER VALUES — 9 to 10 a.m.

BACON	BUTTER	CHEESE
3-lb Cuts Standard, lb. 12c	Fresh Creamery Limit 6 lbs. 3 lbs. for 62c	1-lb. Lots Finest Mild, lb. 15c

ALL-DAY VALUES

Spencer's Dependable Bulk Butter
Not Packaged for An Indefinite Time—Sold Fresh
Fresh Creamery Butter, lb., 23¢; 3 lbs. for.....67¢
Pride Brand Butter, lb., 24¢; 3 lbs. for.....70¢

Sliced Standard Bacon, lb., 16¢; Unsmoked Bacon, lb., 14¢
Sliced Boneless Ham, lb., 29¢; Back Bacon, lb.....27¢
Swift's Premium Hams, whole or shank half, lb.....21¢
Pure Lard, lb., 9¢; Fresh Eggs, Extras, doz.....28¢
Sliced Boiled Ham, lb., 35¢; Lambs' Tongues, lb.....35¢
Sliced Roast Pork, lb., 30¢; Corned Beef, lb.....18¢
Sweet Mustard, Sweet Mixed Pickles, pint.....25¢
Potato Salad, lb., 17¢; Spencer's Wieners, lb.....20¢

MEATS—AS CUT IN CASE

SUPER VALUES—While Quantities Last

Legs Pork	Yearling Lamb	Breasts Lamb,
lb. at..... 13c	Legs. lb..... 16c	Breasts Veal, lb.... 6c

Prime Steer Beef
Blade Roasts, lb., 9¢; Cross Rib Roasts, lb.....11¢
Sirloin Tips, lb., 16¢; Rolled Pot Roasts, lb.....14¢
Rump Roasts, lb. 17¢ and 16¢; Rolled Rib Roasts, lb., 16¢
Shoulder Steak, lb., 10¢; Minced Steak, lb.....10¢
Oxford Sausage, lb., 7¢; Round Steak, lb.....15¢

Milk-fed Veal
Small Roasts, lb., 13¢; Fillet Roasts, lb.....20¢

Yearling Lamb
Shoulders, lb., 10¢; Rib Lamb Chops, lb.....15¢

Small, Firm, Grainfed Pork
Shoulders, lb., 10¢; Butts, lb., 11¢; Steaks, lb.....11¢

2¢ a lb. Off Cash and Carry Meats (Super Values Excepted) Between 9 and 10 a.m. Shop in This Hour and Save.

SERVICE MEATS—DELIVERED

We Appreciate Your Week-end Order. Phone Service Until 6 p.m. for Saturday's Early Delivery.

Prime Steer Beef—Cut the Spencer Way
Rump Roasts, lb., 18¢; Sirloin Tip Roasts, lb.....19¢
T-bone Roasts, lb., 22¢; Porterhouse Roasts, lb.....24¢
Prime Rib Short, lb., 19¢; Sirloin Steaks, lb.....24¢

Genuine Spring Lamb
Shoulders, lb., 11¢; Liver, lb., 18¢; Legs, lb.....23¢

Real Milk-fed Veal
Fillet Roasts, lb., 23¢; Cutlets, lb., 25¢; Breasts, lb...9¢

Loins and Fillets Grain-fed Pork
Fillet Roasts, lb., 16¢; Centre Loins, lb.....19¢
Chops, lb. .....19¢

Milk-fed Poultry
Chickens, 3 lbs., lb., 25¢; Fowl, lb., 19¢; Broilers, lb., 24¢
All Poultry Drawn and Trussed Ready to Cook

Spencer's Sausages for Sunday Breakfast
Little Pig and Country-style Pure Pork, lb.....15¢
Cambridge, lb., 14¢; Tomato and Pork, lb.....15¢

Groceteria Values

FOR THIS WEEK'S SELLING—CASH AND CARRY

Heinz Tomato Soup, 3 tins 25c
King Oscar Sardines, new pack; 2 large tins 25c
Eagle Lobster, ½s, new pack, per tin 25c

Spencer's New Pack Jam
Strawberry, 4s ..... 53¢ | Raspberry, 4s ..... 52¢
Black Currant, 4s... 56¢

Lynn Valley Peaches, 2s, per tin 14c
Fry's Premium Chocolate, ½s, per pkt. 20c
Rogers' Syrup, 2s, per tin 17c
"Shu-Milk," a cleaner for white shoes. Per bottle 18c
Lemon Polishing Oil, per bottle 14c
Map of Italy Pure Olive Oil, 16 ozs., per tin 42c
Certo, per bottle 27c
Parowax, per pkt. 12c
Mack's Laundry Tablets, 6 for 25c
Monarch Pastry Flour, 7s, per sack, 23c
Australian Pears, 1s, per tin 15c
St. Ivel's Meat and Fish Pastes, 2 for 27c
Saanich Loganberries, 2s, per tin 15c
Libby's Pork and Beans, 16-oz.; 2 tins 15c

2 tins Whiz Hand Cleaner, 1 Wash Cloth — All for ... 24c

BISCUIT SPECIAL
I.B.C. Ginger Snaps, made with Jamaica ginger. 5 dozen ..... 15¢ 10 dozen ..... 25¢
Fancy Imported Biscuits, ½-lb. bag ..... 18¢ 2 for ..... 35¢
While They Last

New Pack Old City Pure Maple Syrup, pint bottles 30c
Fijian Sliced Pineapple, 2½s, per tin 24c
Standard of Empire Pure Strawberry Jam, 4s 39c

SATURDAY SPECIALS
Local Corn on Cob, dozen .....24¢
Local Tomatoes, basket .....20¢
Local Cooking Apples, 7 pounds.....25¢
British Empire Grapefruit, 5 for .....25¢
British Empire Oranges, dozen .....33¢
British Empire Peaches, basket .....35¢
—Fruits, Lower Main Floor

Merchandise at Lower Prices—Including Home Furnishings—Bring Bargains for Saturday

New Autumn Millinery

Wonderful Values at

$3.95 and $4.95

New Hats arrive daily, and amongst the newest tendencies are Woolly Crepe or Crinkled Satin Turbans, with trimming to the front. These are excellent Traveling Hats—cool, light and easily packed. In black, brown, wine, navy and green. Each....**$3.95** and **$4.95**

—Millinery, First Floor

Women's House Dresses On Sale Saturday

Dresses of Lucerne crepe in neat styles, with cap or short sleeves. In sports and small floral patterns. Sizes 36 to 44. Each **$1.95**

Dresses in good quality prints in light and dark colorings. Made with long sleeves, each **$1.95**

—Whitewear, First Floor

1,000 PAIRS OF WOMEN'S

"Allen-A" Silk Hose

Specially Priced to Clear at, Per Pair **85c**

Hose of clear-texture silk to picot top with strongly reinforced wearing parts. Dull chiffon and medium service-weight silk—every pair perfect.

Shown in all the newest shades and sizes 8½ to 10½. A pair ..... **85¢**

—Main Floor

Children's Hosiery

Good Values at **59c**

Children's "Allen-A" Long Stockings of mercerized lisle in narrow rib style. A durable quality suitable for school and everyday wear. All popular shades and black. Sizes 6 to 10. A pair ..... **59¢**

"Allen-A" Silk and Wool Three-quarter Hose for children in flat knit with ribbed turn-down cuffs. Shown in wanted shades of brown, tan, beaver and grey. A pair....**$1.95**

—Main Floor

Suede and Glace Kid Gloves, $1.98

These Popular Slip-on Gloves are shown in the new fall shades. Fashioned with pique-sewn seams. A smart Glove for general use. A pair **$1.98**

—Gloves, Main Floor

"Perrin's" Capeskin Gloves, $1.95

A very popular Glove, for driving or sports wear. Fashioned from durable capeskin, with one dome fastening. In shades of brown, tan, beaver and grey. A pair **$1.98**

—Gloves, Main Floor

Rayon and Mesh Lingerie

Special Value at **69c**

Mesh Panties with wide leg and French Panties, both made of mesh combined with rayon. In pink and white only. Small, medium and large sizes. A pair ..... **69¢**

Mesh Vests with rayon brassiere top. Pink and white only. Small, medium and large sizes. A pair ..... **69¢**

Runproof Rayon Combinations and Teddies. Lace-trimmed styles in pink, peach, green, yellow and white. Small, medium and large sizes. Regular $1.25 and $1.50, a garment at ..... **69¢**

—Whitewear, First Floor

Spencer's Paints

Spencer's Monogram House Paint for interior or exterior use. A gallon covers approximately 700 square feet. Per gal., **$2.90**; ½ gal., **$1.60**; quart..... **95¢**

Spencer's Monogram Oil Shingle Stain, covers like paint on new or old shingles, rough fences, etc. Red, chocolate brown, green and black only. A gallon..... **$1.70**

Spencer's Porch Paint in battleship grey. Per quart..**98¢**

Spencer's 4-hour-dry (Monogram) Floor and Lino Varnish. Full gloss, will stand boiling water. Clear, mahogany, walnut, dark and light oak. Per quart **$1.25**

Spencer's Full Gloss 4-hour-dry Enamel; white and ivory. Quart, **$1.25**

Pure Boiled and Raw Linseed Oil—bring own container. Per gal...**95¢**

—Paints, Lower Main Floor

Our Complete Stock of Summer Dresses

Greatly Reduced

Including

Regular Values $8.90 to $14.90

Now Going Out for

$5.98 and $7.98

Dresses at these prices are smart new styles, including cape effects, short sleeves, new Jacket Dresses of excellent quality spun and crepe-finished silk. White and pastel shades. Sizes 14 to 42. All exceptionally big values Saturday.

—Mantles, First Floor

10,000 Yards of

Prints, Rayons, Voiles and Fancy Mulls

Values to 39c. Per yard..... **25c**

—Main Floor

ODDMENTS IN

Striped and Checked Ginghams and Plain-color Chambray

Values to 30c Per yard..... **15c**

—Main Floor

2,000 YARDS OF

Flannelettes – Striped and Fancy Checks

36 inches wide. Specially priced, per yard..... **20c**

—Main Floor

Fully Bleached Sheets

Values to $4.25. On Sale, a Pair **$2.98**

Odd lines of Fully Bleached Sheets, in size 72x90 inches. Per pair ..**$2.98**

—Staples, Main Floor

Corselettes

On Sale at..... **$1.25**

Corselettes of rayon-striped cotton with silk elastic sections over hips and four hose supporters; lightly boned. Sizes 32 to 40. Each, **$1.25**

—Corsets, First Floor

Blankets and Comforters

On Sale Saturday

White Pure Wool Blankets, in soft, fleecy finish—

Size 64x84 inches, a pair, **$6.49**

Size 72x84 inches, a pair, **$7.49**

Pure Wool Blankets in soft pastel shades, with satin-bound ends. Each **$5.00**

6 only, Down-filled Comforters, with satin panels. To clear, each **$5.00**

—Staples, Main Floor

Bedspreads

At Real Clearance Prices

Fancy Voile Bedspreads with flounced edge. Size 86x108 inches. Values to $3.98. To clear at...**$2.00**

English Printed Bedspreads on sand grounds. Size 80x 100 inches. On sale.**$1.50**

—Staples, Main Floor

Bed and Extension Couches

At August Sale Prices

Link Fabric Spring Extension Couch, opens to wide bed size. Complete with drop sides, cretonne covered mattress and valance **$11.90**

Steel Extension Couch with cable spring, cretonne covered roll-edge mattress and pillow. Opens to large size bed **$13.45**

Ottoman Couch, full upholstered, with strong spiral springs covered with green denim with buttoned top, at **$13.50**

Link Fabric Spring Couch with raised head, adjustable to various positions. Single size only **$15.00**

—Furniture, Second Floor

Household Needs in the Stationery

Para-Sani-Wax Paper, in handy box that protects from dust; 100 feet in a box, for ..... **25¢**

Canapar Cooking Parchment —It keeps the flavor in the food and prevents odors of cooking confined. After using rinse out for using again. A pkt. of **8** large sheets ..... **25¢**

Household Paper Towels, 10x11¼-inch. Roll of 150 for ..... **25¢**

—Stationery, Lower Main Floor

Sale of Screen Doors and Other Bargains in Hardware

Varnished Screen Doors with panel in bottom and lattice work top, in all sizes. Regular $5.75, for **$3.48**

Varnished Screen Doors with panel in bottom, 2.6x6.6. Regular $5.25, for **$2.68**

Screen Door Fittings, a set ..... **35¢**

Long Handle Spades, regular, each, **$1.25**, for .... **73¢**

12-quart Aluminum Preserving Kettles, regular $1.15, for ..... **73¢**

Reckitt's Karpol for cleaning cars without water. Regular 40c value, for ..... **28¢**

Knox Metal Polish, 25c value, for ..... **17¢**

Wire Lemonaders, heavily tinned; 20c value for .... **9¢**

Bottle Caps, regular, a gross, 30c, for ..... **23¢**

—Hardware, Lower Main Floor

Special Roast Chicken Luncheon, 40c

From 11.30 to 2.30.

—Dining-room, Third Floor

A New Shipment of

Paper-back Novels

2 for 25c

New titles by favorite writers, such as Joseph Hocking, Edgar Wallace, De Luex, Ben Bolt, E. Phillip Oppenheim, Paul Trent and others.

—Books, Lower Main Floor

Drug Sundries and Toiletries

On Sale Saturday

The Krystal-Kraft Stropper, for double and single-edge razor blades. On sale, **35¢**

Talcum Powders, regular 25c each, at **2** for.....**25¢**

Pepsodent Tooth Paste, a tube ..... **39¢**

Sponge Bags, waterproof, regular 50c each, for...**25¢**

"Love in a Mist" Perfume, ¼-oz. for .....**30¢**

½-oz. for .....**55¢**

1-oz. for **$1.00**

Brilliantine, solid, regular 50c, a box .....**25¢**

—Main Floor

Jardiniere Stands, 69c

Neat Stands of a good grade wood, large enough for a larger size Jardiniere. Very special, each ....**69¢**

—Furniture, Second Floor

Men's Smart Tweed Caps, Saturday, $1.25

Caps, suitable for the coming season—of good grade material. Brown and grey mixtures, homespun and Donegals; 8-piece top; band and plain back. Each, at **$1.25**

—Caps, Main Floor

Men's Suits

Of Wool Tweeds and Worsteds, Saturday

$15.00

Extra Pants to Match Suits, $3.95

Single and double-breasted styles, suitable for men or young men; silk lined and well tailored. This offering allows you to wear the smartest, fine grade Suit at a bargain price.

—Men's Clothing, Main Floor

Saturday Offerings in the Men's Furnishings

Broadcloth Shorts in fancy striped patterns; all sizes. A pair ..... **50¢**

Men's Wide-end Ties, scores of smart patterns and colorings; superior grade. Each **$1.00**

Men's Military Khaki Shirts of fine broadcloth with two buttoned pockets; all sizes **$1.95**

Men's Rayon Polo Shirts with long sleeves; green, white, blue and sand. All sizes ..... **98¢**

Great selection of Men's Socks, all-wool, silk and wool; sizes 9½ to 12. From ..... **50¢**

—Men's Furnishings, Main Floor

Men's Smart Felt Hats Saturday Special $2.50

Hats, in several styles and colors —including fawn, pearl, brown, silver. Lined and unlined. Some by Christy, London.

—Hats, Main Floor

Inlaid Linoleum

New Styles—Better Quality—Low Prices

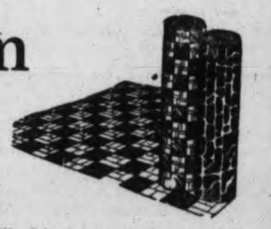

Embossed Inlaid Linoleum with its beautiful embossed tile effects, receives the stamp of approval from all interior decorators. Ideal for sunroom, hall or breakfast nook. Special low price for August Sale. A square yard.....**$1.65**

Embossed Inlaid Linoleum of heaviest quality, that will stand the hardest wear. Suitable for bank, business office or restaurant. August Sale price, a square yard....**$2.75**

Marble Tile Linoleum in beautiful patterns; English make. August Sale, a square yard **$1.19**

Super Marble Tile Linoleum of fine quality and smart designs. Genuine super finish. August Sale, a square yard.....**$1.65**

English Imported Marble Tile Linoleum of heavy quality and good designs, for office, store or public buildings. August Sale, a square yard **$1.95**

—Linoleum, Second Floor

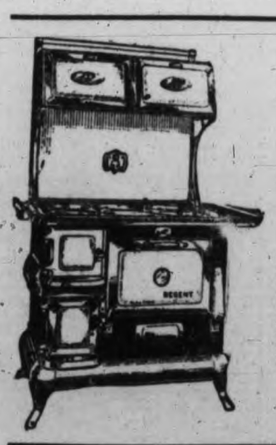

Coal, Wood and Gas RANGES

Sold on Our Easy Payment Plan

From $5.00 Down and $4.00 Monthly

Spencer's Reward Range, in white enamel and nickel finish; full polished top with six lids, 18-inch oven with thermometer, 3-ply steel, asbestos lined body. Full nickel base on legs. Price **$59.50**

Water Coils Extra **$5.00**

More Than 20 Other Models to Choose From

—Stoves, Lower Main Floor

Children's Crib Mattress, $3.25

Roll-edge All-felt Crib Mattress, covered with nursery-figure ticking. Made to standard size; 2.0x4.0. August price **$3.25**

—Furniture, Second Floor

DAVID SPENCER LIMITED

Phone Empire 4141—Store Hours: 9 a.m. to 6 p.m.; Wednesday, 1 p.m.; Saturday, 6 p.m.—Phone Empire 4141

SOCIAL, PERSONAL AND HOME INTERESTS

Kirkham's Money Savers

SERVICE AND FREE DELIVERY AT CARRY-AWAY PRICES

King Oscar Sardines	Libby's Corned Beef, 1s	Kellogg's Corn Flakes
2 for 25c	2 for 25c	2 for 15c

Fraser Valley Logan Jam 2½-lb. jars.....27¢
Royal City Pork and Beans 1-lb. tins, 2 for.....15¢
Fiji Tender Sliced Pineapple Largest tins .....24¢
Empress Pure Seville Orange Marmalade, 4-lb. tins...43¢
Fraser Gold Large Tender Peas 2 tins for.....23¢
Nabob Jelly Powders 5 pkts. for.....25¢
Kellogg's Rice Krispies 2 pkts. for.....21¢
Ready-cut Macaroni 4 lbs. for.....25¢
Australian Lunch Tongue Large tins .....20¢
Icing Sugar, 3 lbs.....22¢
Baking Chocolate, lb.....19¢
Shelled Walnuts Fresh, sweet pieces, lb., 23¢
Del Monte Large Size Prunes 2-lb. cartons .....19¢

Malkin's Best or Blue Ribbon Tea, 38¢; 2 lbs. for.....75¢

Large Head Lettuce Free with 25¢ jar Nalley's Mayonnaise
Dunbar Shrimps, tin.....21¢
H.P. Sauce, per bottle.....27¢
Certo, per bottle.....29¢
Fresh Ground Santos Coffee lb., 25¢; 2 lbs.....45¢
New Strained Honey, 4 lbs. 48¢
Safety Seal Jars Pints, doz. $1.19

Jif Soap Flakes, large cartons, 2 for 35c
Royal Crown Powdered Ammonia, 2 pkts....15¢
Pearl White Naptha Soap, 7 bars.....25¢

Special Sultana Biscuits, lb.....27¢

Tutti-Frutti Cookies doz., 12¢; per lb.....25¢
Red Arrow Sodas plain or salted, pkt.....19¢
Scotch Parkin or Ginger Nuts pkt., 10¢; 3 for.....25¢
Tukish Delight Regular 35c lb., for.....20¢
Licorice Allsorts Regular 35c lb., for.....25¢
Toffee Mints Regular 35c lb., for.....25¢

Fine Ripe Tomatoes 5-lb. basket..... 21c
Large Red Plums basket..... 25c

Okanagan Cantaolupes 3 for ..... 25¢
Fresh Blackberries, basket, 5¢
Cooking Pears, 5 lbs.....25¢
Sunkist Oranges doz., 35¢, 29¢ and....25¢
Greengage Plums, basket, 35¢
Grapefruit, 6 for.....25¢
Large Ripe Peaches, doz., 40¢
Fine Apricots, 5-lb. basket, 47¢
Fresh Blueberries, 3 lbs...25¢
Cooking Apples, 6 lbs.....25¢

Very Fine Potatoes, grown at Saanich 25 lbs. for..... 29c
Golden Bantam Corn doz..... 23c

Good Sound Onions, 9 lbs. 25¢
Fresh String Beans, 3 lbs. 13¢
Large Head Lettuce, head..5¢
Fresh Celery, stick.....10¢
Imported Spanish Onions 3 lbs. for.....25¢
Very Fine Cauliflower each.....15¢

Good Breakfast Bacon, piece cut, lb.....14¢
Fletcher's Delicious Bacon, piece, lb., 18¢; sliced, lb.....20¢

Reception Fresh Creamery Butter lb., 26¢; 3 lbs.....75¢
Alberta Butter, lb., ...24¢
3 lbs. .....70¢
Mild Canadian Cheese, lb.....16¢
Gorgonzola Cheese, lb.....48¢
Pure Lard, 2 lbs.....19¢
Peanut Butter, 2 lbs.....23¢
Domestic Shortneing, 2 lbs.....25¢
Cooked Ham ..... All per lb. 30c
Lunch Tongue.....
Roast Pork.....
Cooked Corned Beef..... lb. 15c
Ham Bologna.....
Headcheese.....
Choice Veal Loaf, lb.....18¢
Fresh Cottage Cheese, lb.....15¢

Reception Fresh Mayonnaise, bring container, per lb.....25¢

YEARLING LAMB SPECIAL
Shoulders, lb. .....8¢
Chops, 2 lbs.....35¢
Loins, lb. .....12¢
Stewing, lb. .....6¢

SPRING LAMB
Shoulders, lb. .....12¢
Loins, lb. .....20¢
Legs, lb. .....23¢

Legs of Mutton, lb.....18¢
Mutton Chops, 2 lbs. for.....25¢

CHOICE QUALITY PORK
Shoulders, lb.....9¢
Loins, lb. .....15¢
Legs, lb.....15¢
Side Pork, lb.....10¢
Pure Pork Sausages, lb.....15¢
Dressed Rabbits, each.....20¢
Lamb's Liver, lb.....20¢
Boiling Fowl, each.....50¢

MILK-FED VEAL
Shoulders, lb. .....11¢
Legs and Rumps, lb.....20¢
Veal Cutlets, 2 lbs.....35¢
Veal Stew, 3 lbs.....25¢

CHOICE QUALITY BEEF
Prime Ribs, cut short, lb.....20¢
Sirloin and T-bone, lb.....22¢
Rolled Ribs, lb.....14¢
Rump and Tip Roasts, lb.....15¢
Boiling Beef, lb.....6¢
Pot Roast, Stew Beef..... Per lb. 9¢
Minced Beef.....
Beef Sausage.....
Roasting Chicken, lb.....28¢
Fresh Smoked Wieners, lb.....20¢

Fresh Filleted Cod, 2 lbs. for..25¢
Local Smoked Red Spring Salmon 2 lbs. for.....25¢
White Spring Salmon, 3 lbs.....25¢
Young Red Salmon Half or whole fish, per lb....10¢

H. O. KIRKHAM & CO. LTD.

612 Fort Street
NEW TELEPHONE NUMBERS
G 8131 Groceries (3 Phones) E 0251 Office and Delivery Inquiries
E 8031 Fruit G 8135 Meats, Fish, Provisions (2 Phones)

WASHABLE CAPE GLOVES, Fancy Styles, $2.95 a Pair
Phone G 5913 — A.K. LOVE Ltd. LADIES WEAR — 708 View Street

SPECIAL
Prices at the Fair
on
FURNITURE, CHINA AND DRAPERIES
WEILER'S
Established 1862
921 Government Street

WOODWARD'S
For TEETHING BABIES
Naturally corrects intestinal disorder
Acts Instantly and Harmlessly
GRIPE-WATER

Advertise In The Times

I.O.D.E. AWARD TWO BURSARIES

Victoria High School Boy and Vancouver Girl Given $1,200 Scholarships

Total Given Under War Memorial Is About $65,000 in B.C. to Date

At a meeting of the committee of selection for the B.C. Provincial Chapter, Imperial Order Daughters of the Empire held yesterday afternoon two $1,200 bursaries were awarded, one to Miss Barbara Doris Pettipiece of the Lord Byng High School, Vancouver, the other to William Holborne of Powell River, a student at the Victoria High School for the last two years.

$65,000 GIVEN IN B.C.

To-day's awards bring the total number of $1,200 bursaries awarded under the I.O.D.E. war memorial scheme to twenty in British Columbia, representing a monetary value of $24,000. This, with the Overseas post-graduate awards, or secondary educational bursaries and business college awards and other grants made by the Order from its war memorial scheme brings the grand total given to students in this province since 1920 to approximately $65,000.

In conformity with the provisions of the awards under the I.O.D.E. war memorial scheme, yesterday's students are both children of war veterans, Miss Pettipiece is the daughter of the late E. P. Pettipiece who was killed at the battle of Ypres in 1916. She was sixteen years old last March and made a very good pass in senior matriculation this year, having done exceedingly well in junior matriculation last year. She will enter second year Arts at the University of British Columbia, her ultimate aim being to become a High School teacher.

William Holborne is the son of the late W. D. Holborne who was killed at Passchendaele in 1917. He is fifteen years of age and made a very good pass in the recent matriculation examinations. He purposes taking first year Arts at Victoria College and then a course in Applied Science.

STUDENTS DO WELL

From reports and letters received concerning the applicants, the committee feel confident that both these students will maintain the high standard of work and success already set by the I.O.D.E. bursary holders.

Last year there were five bursary holders attending the University of British Columbia, of whom three took first-class honors and two second class. This year there will be seven bursary holders attending the university. The committee takes much pride in the fact that not one bursary holders has ever failed, and all graduates under this scheme to-day hold splendid posts. This is undoubtedly a splendid tribute to the schools of the province and fully justifies the committee's choice.

The members of the selection committee include Mrs. Curtis Sampson, I.O.D.E. provincial president; Mrs. Andrew Wright, I.O.D.E. provincial councillor; the Bishop of Columbia, Dr. S. J. Willis, Superintendent of Education; B. C. Nicholas, Board of Governors of the University of B.C.; F. Brand, B.Sc. (Oxon), University of B.C., and Miss A. B. Cooke, provincial I.O.D.E. educational secretary and convener of the committee.

DIVORCES HIS FLYING WIFE

Los Angeles, Aug. 26.—Benjamin Chapman, financier, won a divorce from Jessie Chapman because, he said, "she flew away and left me." Mrs. Chapman is now flying in the National Air Derby. "She said," complained Chapman, "that she wanted to be as free as the birds of the air."

GARBO AS FELLOW SWEDES SEE HER

It virtually has become a uniform—the cape costume which Greta Garbo wears on walking trips. Here the film star is pictured in the familiar outfit as she arrived at the island of Agngshonmen, Sweden, to inspect a villa of the late Ivar Kreuger. She may but it.

PERSONAL

Mr. and Mrs. G. Stelly, Lake Cowichan, are guests at the Dominion Hotel.

* * *

The Misses Anne and Elsa Michaelis, McClure Street, have left for Seattle, where they will spend a few days visiting their sister, Miss Lilian Michaelis.

* * *

Miss Grace Genn and Miss M. McIntosh have returned to Victoria after a holiday spent at Vesuvius Bay, Salt Spring Island.

* * *

Mr. and Mrs. J. R. Angus have returned to their home on Earle Street after spending a week at Rainbow Beach, Vesuvius Bay, Salt Spring Island.

* * *

Mrs. M. Smith of San Francisco, who has been spending the last few weeks in Victoria, will leave on Sunday for her home in the south.

* * *

Mr. and Mrs. W. B. Inglis of Winnipeg, who have come to Victoria to make their home, will be resident at The Windermere for the winter months.

* * *

Stephen Jones, proprietor of the Dominion Hotel, and his daughter, Frances, are visitors in Seattle, where they will attend the U.S. naval ball to-night.

* * *

Miss Janet Thompson of Merritt, B.C., who has been spending the last few weeks in Victoria as the guest of friends, left yesterday afternoon for the mainland on her way to her home in the Nicola district.

* * *

After spending the last two months in Victoria with his son-in-law and daughter, Dr. and Mrs. T. H. Johns, Beach Drive, Rev. Dr. W. J. Sipprell left this afternoon for the mainland on his way to his home in Moose Jaw.

* * *

Miss Betty Petrie, daughter of Rev. Alex Petrie of Ashcroft, who has been spending a few days in Victoria with friends, will leave to-morrow for the mainland on her return to her home in the interior.

* * *

Mrs. G. Aitkens and her daughter, Miss F. Aitkens, came over from Ganges on Tuesday and have been occupying Dr. E. M. Sutherland's flat, Rockland Avenue, for a few days prior to Miss Aitkens's departure for a holiday at Qualicum and Campbell River.

* * *

Mrs. A. S. Christie of Richardson Street left this afternoon for Seattle, en route for Portland, where she will be the guest of Mrs. George Black, remaining for the wedding of Mrs. Black's daughter. She expects to be absent from Victoria for about a week.

* * *

A delightful tea was held at the Empress Hotel on Wednesday afternoon in honor of Miss Dorothea Stanford, a popular bride-elect. Among those present were Mrs. Harold Polepman, Misses Dorothea Stanford, Helen Ferguson, B. Neal, B. Martin and Kay Williamson. The bride-to-be was presented with a handsome picture.

* * *

Mrs. A. J. Woodward, "Clovelly," North Quadra Street, entertained on Wednesday afternoon at a delightful tea and shower in honor of her niece, Miss Esther Cummings, whose marriage will take place shortly. The tea table was centred with pale pink and white sweet peas, and after tea the gifts were presented by little Rosemary Watson of Vancouver.

* * *

As a complimentary farewell to Mrs. Maurice White, who will leave early in September on a world tour, Mrs. W. B. Inglis entertained at a luncheon party to-day at The Windermere followed by bridge. The guests present were Mrs. Maurice White, Mrs. W. Sloan, Mrs. Guy Goddard, Mrs. W. G. Crawford, Mrs. Henry Hart, Mrs. Henry Hall, Mrs. H. A. Stuart, Mrs. A. Genn, Mrs. J. E. B. Dickson, Mrs. Edith Boxall and Mrs. H. A. Whillans.

* * *

Miss Grace Ann Cromie and her brother, Mr. Robert Cromie Jr., will entertain at a dance at the home of their parents, Mr. and Mrs. R. J. Cromie, "Edgewood," Point Grey, Vancouver, on September 8, in honor of Viscount Duncannon, son of Their Excellencies the Governor-General and Lady Bessborough, and his cousin, Mr. Robin Baring, who is accompanying the vice-regal party on its western tour.

* * *

Miss Mabel Johnson and Miss Gwendolyn Richards were joint hostesses at a miscellaneous shower held on Wednesday evening at the home of Miss Johnson in compliment to Mrs. Herman C. Copas (nee Macdonald). The invited guests included Mrs. Herman C. Copas, Mrs. McDonald, Mrs. Owen Copas, Miss Eunice McDonald, Mrs. W. Laing, Mrs. Jones, Mrs. Campbell, Mrs. Moore, Miss Owen, Miss Iris Hall, Miss Elaine Fox, Miss Maisie McLean, little Doreen Copas and Master Fred Copas.

* * *

In honor of Miss Dorothy Crump, a popular bride-elect, Mrs. Arthur Nash entertained this afternoon at a bridge party at her home in the Uplands. Yesterday afternoon Miss Frances Musgrave was hostess at a tea party at the Beach Hotel in compliment to Miss Crump, when the other guests present were Mrs. H. T. Goodland, Mrs. Alfred Crump, Mrs. Arthur Nash, and the Misses Frances Hamersley, Bybil Fraser, Moninna McKenna, Betty Beddall, Ena Short, Iris Wilcox and Mary Martin.

* * *

In honor of Mrs. Nellie L. McClung, who has come from Calgary to make her home in Victoria, the Victoria and Island Branch Canadian Authors' Association held a garden party and reception at the invitation of Major F. V. and Mrs. Longstaff, at their home, King George Terrace, this afternoon. The entertainment also marked the return to the branch of Miss Rene Norcross, a charter member, who has been living in Vancouver for some years. Mr. Donald A. Fraser, president of the local association, welcomed Mrs. McClung, distinguished member of the Calgary branch, on behalf of the writers of Victoria, and presented her with a sheaf of flame-colored gladioli. The afternoon was delightfully informal and thoroughly enjoyed. Major and Mrs. Longstaff were thanked for their hospitality, the guests finding much of interest in the study where the brief programme was carried out. Miss Eleanore Mackie, well-known Toronto writer, and her sister, Mrs. R. L. Billings, were among the visiting writers present. Miss Eugenie Perry, vice-president of the Victoria and Islands Branch, and Mrs. J. R. Angus, secretary, and members of the executive, assisted the hostess.

Mrs. Selden Humphreys, who came up from Beverley Hills, California, to spend the summer months with her mother, Mrs. Dunsmuir, at Hatley Park, will accompany her sister, Mrs. H. J. T. Cavendish, and Mrs. Geoffrey Duveen of London when they leave on Sunday for England after spending some months here. Mrs. Humphreys has taken Mrs. Archibald Harris's house on Newport Avenue for six months, where her younger children will remain during her absence, her eldest daughter, Joan, returning to school at Beverley Hills, Cal.

* * *

Mrs. Frank Turner, Niagara Street, was the hostess at a miscellaneous shower on Tuesday evening in compliment to Miss Helen Paget, a popular bride-elect. The many beautiful gifts were presented to the guest of honor in a large hat-box, effectively decorated in mauve and yellow. During the evening court whist was played, the winners being Mr. and Mrs. W. Paget, and consolation, Mrs. C. Turner and Mr. W. White. The guests enjoyed several vocal solos sung by Mr. F. Glendinning, and also piano selections, played by Miss Mary Glendinning, L.A.B. Later in the evening a buffet supper was served from a table decorated in mauve and yellow crepe paper and centred with a bowl of summer blossoms in the prevailing colors, surrounded by yellow tulle. The guests were Mr. and Mrs. W. Paget, Mr. and Mrs. A. Ridout, Mr. and Mrs. F. Glendinning, Mr. and Mrs. McRoberts, Mr. and Mrs. W. White, Mr. and Mrs. C. Turner, Mr. and Mrs. F. Turner, Miss Helen Paget, Miss Mary and Miss Joan Glendinning, Miss Margaret Turner, Mr. B. Overton and Mr. H. Turner.

* * *

In anticipation of her departure on Sunday for Seattle, en route for Venice, California, where she will be the guest of her sister, Mrs. R. W. Hodge, prior to her marriage to Mr. George Porter Scott in Los Angeles early in September, Miss Helen Paget was "at home" to her many friends at her home in the Normandie Apartments Wednesday afternoon and evening. Bowls of mauve and pink sweet peas and dahlias were used in decoration of the rooms, and the many beautiful wedding gifts received by Miss Paget were on display. Mrs. R. W. Askey and Miss Agnes McCann assisted Miss Paget in receiving her friends during the afternoon, while during the evening she was assisted by Mrs. James McKenzie, Miss Marjorie Laurison and Miss Agnes McCann. Among those who called during the afternoon and evening were Mrs. McCann, Mrs. Cawe, Mrs. Stanley Bennett, Mrs. Glendinning, Mrs. L. E. Gower, Mrs. George Hartley, Mr. and Mrs. Frank Turner, Miss Mary Glendinning, Miss Mollie Turner, Miss Ethel Allen, Miss Nancy Barr, Miss Margaret Winters, Miss Vera Bickle, Miss Girlie Laurison, Miss Margaret Gower, Miss Ann Miller, Miss E. Hall and Miss Margaret Jones.

* * *

Members of the Vancouver Island section of the Alpine Club of Canada were guests of Capt. and Mrs. C. M. C. Fleming at a jolly picnic at "La Brulay," Cadboro Point, yesterday evening. The alfresco programme included Alpine Club songs, recitations and a brief talk by Mr. C. L. Harrison on the progress of the club and its recent undertakings. Hot dogs and corn were served for supper. Among those present were: Capt. and Mrs. Fleming, Miss Aylard, Miss Edith Bell, Mr. and Mrs. Gordon Cameron, Mr. and Mrs. Chadwick, Mr. and Mrs. H. J. Davis, Miss Angela Davis, Mr. H. G. Dixon, Capt. W. Everall, Miss E. Everall, Mr. T. Goodlake, Miss Hadley, Mrs. Frank Holland, Mr. F. C. Jones, Col. and Mrs. Laws, Miss Margaret Little, Mrs. Hugh Mackenzie, Mr. W. H. Dougan, Mr. and Mrs. C. L. Harrison, Miss Kathleen Martin, Mrs. John Nairn, Dr. and Mrs. Mitchell, Sir Charles Delme-Radcliffe, Mr. C. Rutherford, Miss Sara Spencer, Mr. and Mrs. Guy Shaw, Mr. Basil Shaw, Mr. Richard Shaw, Dr. Watson, Miss S. Whaley, Mr. and Mrs. James White, Miss Edith Wilcox, Mr. C. E. Whitney-Griffiths, Mr. Austin Wilson, Miss Kathleen Woolaston and Miss Nancy Woolaston.

* * *

The following are among the guests registered at the Dominion Hotel: Mr. B. Dunn, Los Angeles; Mr. W. Skelton, Armstrong, B.C.; Mr. F. Cocker, Mr. C. R. McFarland, Mr. W. H. Edgar, Vancouver; Mr. and Mrs. Eldridge, Cemter, Wash.; Mr. A. W. Drake and son, Mr. D. S. Harris, Mrs. and Miss Wintrup, Ganges; Mrs. David S. McHaffie, London, Ont.; Mrs. Stanley McHaffie, Mr. and Mrs. G. Stelly, Mr. W. Swinerton, Lake Cowichan, B.C.; Miss Dorothy Saunders, Miss A. Gould, Mr. J. Saunders, Chemainus; Mr. D. J. Mugford, Vancouver; Mr. T. H. Pater, Chemainus; Mr. C. H. Hamilton, Victoria; Mr. F. H. Bergman, Seattle; Mr. R. Weissman, New York City; Mr. and Mrs. Holmes, Winnipeg; Mrs. G. K. Holmes and son, Mr. and Mrs. W. H. C. Firkins, Mr. and Mrs. B. N. Morley, Vancouver; Miss F. Pearl Watson, Mrs. J. G. Evans, Portland; Mr. G. H. Horner, Winnipeg, Man.; Mr. J. Grimble, Vancouver; Mrs. R. K. Bellman, Miss Betty Bellman, Bellingham, Wash.; Mr. and Mrs. Wm. C. Smalley, Edmonton; Mr. and Mrs. R. W. Powles, Vancouver; Mr. and Mrs. R. I. Plomert Jr., Los Angeles; Mr. and Mrs. W. B. Burchall, Winnipeg; Mr. and Mrs. R. Ryan, Mr. and Mrs. A. W. Bisson, Vancouver; Mr. Carl McMahon, Eugene, Ore.; Mr. J. H. Marshall, Chemainus; Mr. J. Snelgrove, Mr. I. Stewart, Mr. F. W. Freeman, Vancouver; Mr. F. W. Graham, Castle Rock, Wash.

LONELY FARMER SEEKING WIFE

Ottawa, Aug. 26.—Frank Cook, a lonely farmer-bachelor of Virden, Man., is seeking a wife. Frank is thirty-two and the bride must be "about twenty-four." An appeal addressed to Mayor J. J. Allen was received to-day.

Frank's uncle, he told the mayor, "got a wife three years ago the same way, so perhaps you can help me." He adds: "I will be glad to hear from you, and be willing to send you a stamp for a ancer. I have a studdle job for the winter and would marrie a poor girl." Frank's spelling is a little off.

Church Groups Plan Guest Tea.—Members of the A. B. and C. groups of the women's societies of the First United Church will hold a guest tea in the church hall on Wednesday, September 7.

Gold Medal For Victoria Girl

The Associated Board of The Royal Schools of Music. London (The Royal Academy of Music, and The Royal College of Music) announce that two of the six medals awarded to Canada each year have been gained in British Columbia. Violet Paget Mellor, daughter of Mrs. C. Paget Mellor, 3419 Cook Street, Victoria, is the winner of the Gold Medal, Intermediate Grade, and Ruby Francis Parham, Vancouver, receives the Silver Medal, Advanced Grade.

Agnes MacPhail Takes Up Cudgels For Poor Farmer

Canadian Press

Orillia, Ont., Aug. 26.—"There is bitterness in the heart of the farmer," declared Miss Agnes MacPhail, M.P., in addressing the Canadian Institute on economic and international affairs here. "The resentment of the farmer against those who are supposed to lead him is a very real thing."

The value of Canadian field crops in 1931 was $700,000,000 less than in 1928, "yet the farmer's overhead remained the same," she continued. "If he could meet his debt with potatoes and hogs and chickens and cream, his position would be as good as three years ago, but when he converts his commodities into dollars, he finds his overhead is two or three times what it was three years ago."

The "patriotic market-splitting which was called the Imperial Conference would not remedy the situation," she maintained. There should be publicly-owned processing plants in various parts of Canada to handle the products of the farms, said Canada's only woman member of parliament.

Lady Bessborough To Inspect Girl Guides Wednesday

The Countess of Bessborough has graciously presented a signed photograph of herself to be hung in the B.C. Girl Guide Provincial Office, Arcade Building. The picture, which shows Her Excellency in guide uniform, was received by Mrs. Alan Morkill, provincial commissioner, yesterday.

Lady Bessborough, who is honorary president of the Canadian Council, will inspect Rangers, Guides and Brownies here next Wednesday afternoon, August 31, at 5.30 o'clock, in front of the Parliament Buildings. A rehearsal, at which all guides are asked to be present, will be held on Monday, at 5.30 o'clock.

INDIANS FEAST WOMAN WRITER

Canadian Press

Caughnawaga, Que., Aug. 26.—Thrum of the tom-tom was heard on Caughnawaka reserve yesterday. The Caughnawaga Indians were holding a midnight feast for Princess Wabanumikwe of the Chippewas, otherwise Ethyl Rogers, Toronto journalist and writer of folklore.

Ancient feuds forgotten, the Iroquois and Chippewas joined hands. Princess Wabanumikwe was given the name of Tso-tsi-tia-the, meaning "our bright flower." She was presented with many gifts, including a snake amulet—the Iroquois fetish of wisdom.

Miss Rogers's flair for ethnological research has led her to travel widely among the various Indian tribes in Canada. "Yet she is white," said an Iroquois chief, "but has red, red blood in her veins."

KIDNAPED CHILD FOUND

The kidnaping of Patricia McMillan (above), four-year-old daughter of Stewart Earl McMillan, U.S. consul at Warsaw, Poland, caused great concern in official circles at Warsaw until a frantic search disclosed the child in a small hut on the outskirts of the city. A stranger kidnaped Patricia from a Warsaw park.

Opening Saturday, August 27
THE BEEHIVE
New Location—633 Fort Street
We take pleasure in thanking our friends for their patronage, and with our new and up-to-date stock, merit a continuance of their favor.

Something Entirely New!
Silent-Glow Oil Burner
In place of dirt, the "Silent Glow" brings cleanliness, health; instead of worry—happiness and leisure. It lights quicker; gives more heat; burns less oil and more air per unit of heat generated, and that means savings for you. "Silent Glow" will fit your range or heater. Let us show you its simple, noiseless operation.
$63 Installed

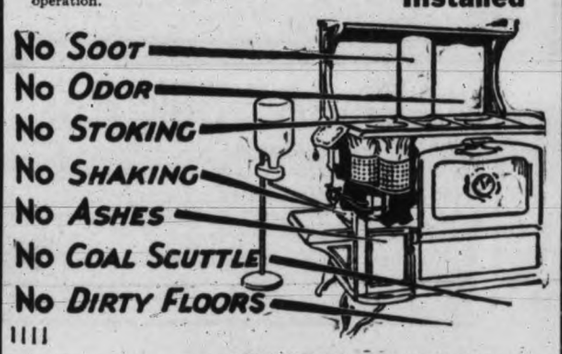

Silent Glow model W Range Burner. Tested and approved by Home Service Bureau, conducted by Canadian Home Journal.
SILENT GLOW TRADE MARK REG. IN CAN. AND U.S. PAT. OFF. OIL BURNER
MADE IN CANADA
Makers also of Silent Glow Pilgrim Heaters for homes, camps, garages, etc., and Silent Glow Power Burners for large homes, apartments, schools and other large buildings.
See Our Burning Demonstration at the Fair
On Midway Between New Industrial Building and Race Track
MINTY'S LTD.
965 YATES STREET

Sues Police For Return of Money

Canadian Press

Vancouver, Aug. 26.—Three thousand dollars in gold coin, now in possession of the city police, is sought by Wong Shee, wife of Eng Shung Gip, in a writ filed yesterday by S. H. Gilmour.

Plaintiff's claim is that on June 25 certain police officers took from her premises, Princess Street, $3,000 in gold and removed it to the police station for safekeeping and that the money is held unlawfully.

Eng Shung Gip is held at Oakalla awaiting trial on a charge of attempted murder. He is alleged to have attacked and injured his wife and son with a hatchet and hammer.

When the police were called they found Gip and his family in a blood-spattered room. A detective picked up a chair and as he did so touched a button which released a shower of United States $20 gold pieces from a false bottom.

Lively Youngsters
CHILDREN so often feel better when they eat light, crisp foods instead of hot, heavy dishes. Give them Kellogg's Corn Flakes and milk for supper. Easy to digest. They'll sleep like a top. For breakfast, lunch, late snacks—Kellogg's are healthful, delicious and economical. Quality Guaranteed.
Kellogg's CORN FLAKES
Enjoy a bowl of Kellogg's

SOCIAL, PERSONAL AND HOME INTERESTS

Copp's Annual SALE Of School Shoes!

Reliable Footwear Lower Prices

SATURDAY SPECIAL

Boys' School Boots

Oak tanned soles, triple stitched seams; splendid value. Sizes 11 to 5½.

1.98

CHILDREN'S

School Oxfords

Black, brown or patent leathers. 5 to 7½ 8 to 10½ 11 to 2

$1.39 $1.69 $1.89

GROWING GIRLS

School Oxfords

An outstanding array of black or brown Calf Oxfords and two-tone effects, and a fine selection of new fall styles, in Ties, Straps, Pumps, etc. All types of heels included. Sizes 3 to 8.

2.95

BOYS' AND GIRLS'

Running Shoes

Laced - to - toe style, with ankle pads. Sizes 11 to 5. **67c**

BOYS' AND MEN'S

OXFORDS

In black or brown calf leather, with hard-wearing oak tanned soles. Just the Shoe for the older school boy or the business man. All sizes, 6 to 11.

2.95

COPP

THE SHOE MAN

1316 DOUGLAS ST.

The BEST way to stop CONSTIPATION

Nothing like Fruit-a-tives

"I was in a very bad way with constipation. My stomach was off-colour and I kept having headache after headache. Quite frequently I had severe pains in my joints and muscles. The general effect was very depressing. Indeed, I felt so wretched that I was about to give up work. Today my health is excellent and I certainly feel that 'Fruit-a-tives' played a large part in bringing this about. They toned up my entire system."

Fruit-a-tives . . . all drug stores

DOUG. FAIRBANKS OFF TO ORIENT

San Francisco, Aug. 26.—The N.Y.K. linre Chichibu Maru sailed at noon yesterday for Oriental ports with the most representative list of passengers carried by the line this year.

Among the notables was Katsuji Debuchi, ambassador for Japan at Washington, en route to Tokio with his family; Douglas Fairbanks, cinema star, with a retinue of scenario writers, actors, technicans and others voyaging to Manchuria, where Mr. Fairbanks will make a moving picture.

Also aboard the liner were the Japanese swimming stars who participated in the Olympic Games; Ray Marshall, well-known newspaper man, en route to Shanghai to become manager of the United Press, and Chozo Harad, manager of the new Grand Hotel, Yokohama, who is returning home following an inspection tour of the hostelries of the United States, including those in the state of Washington and other parts of the Pacific Coast.

MISSING OTTAWA BOY IN HONOLULU

Honolulu, Aug. 26.—Joseph Esposito, nine, of New Haven, Conn., central figure in an international search since his disappearance from Ottawa, Ont., arrived here yesterday to join his father, Joseph V. Esposito, Honolulu lawyer.

The boy, who was spirited away from the Canadian city in an automobile July 28, was accompanied by a sister. They were met by their father.

"There is no law, written or unwritten, that can take him from me," the elder Esposito declared.

Esposito said he also expected to have son, Othello, seventeen, join him in Honolulu when charges now pending against the youth in connection with his brother's disappearance are disposed of in New Haven.

Langford

The Langford district flower show, under the auspices of the Women's Institute will be held at the institutes grounds, Dunford Road, next Wednesday at 2.30 o'clock. All sections will be open to exhibitors residing in the district. The show will include flowers, garden vegetables, fruit, home cooking, canning, candy and women's needlework. The children's competitions will include cookery by boys and girls, fancy and plain needlework and essays on good sportsmanship. An applique quilt, made by members of the institute, will be on view. Contributions towards the home cooking stall and afternoon tea will be welcomed by the directors.

A public meeting will be held on Monday evening at Luxton Hall to discuss "the present crisis and the way out." The speakers will be Dr. Clem Davies, T. Guy Sheppard and Dr. Geo. Wardell.

The Langford Women's Institute will meet Tuesday and will make arrangement for the flower show to be held the following day. Children's health posters and all other non-perishable exhibits should be brought to the hall on Tuesday.

Scouts will meet at Marshwood tomorrow at 1.15 o'clock preparatory to going to Victoria. A church parade of Scouts, Girl Guides and Wolf Cubs will be held on Sunday at 11 o'clock at St. Matthew's Church. Boys are asked to meet at headquarters at 10.30 o'clock.

Mr. and Mrs. L. G. Wilkinson are spending a vacation in Seattle.

The Misses Annette and Josephine Seabrook have returned from Sidney.

Mrs. Woodley and family have left for their home at Montreal after spending a month at Florence Lake.

Miss Wilma Pike, Millstream Road, has left to reside in Victoria.

J. A. Baskerville has returned from Sooke.

Mr. and Mrs. Ernest Goucher have returned from a yachting trip.

WHEN TO CUT SUNFLOWERS

"It is generally recommended to cut sunflowers when they are about 50 to 60 per cent in bloom," states E. S. Hopkins, Dominion field husbandman. "At this stage they contain more dry matter than at earlier stages and are more easily handled than at other stages. If the heads are allowed to firm until the seed is in the dough stage the stocks become top heavy and difficult to cut and handle in the field, and difficulty is also experienced in getting the larger heads to pass through the throat of the ensilage cutter."

HAS NOT MET SON'S FIANCEE

Rt. Hon. L. C. S. Amery Hurrying Home to England Before Marriage

Montreal, Aug. 26.—Right Hon. L. C. M. S. Amery, former British Secretary of State for the Dominions, who passed through here to-day on his way to board the liner Empress of Australia at Quebec to return home, had other matters to occupy his mind besides the aftermath of the Imperial Conference.

His son, John, twenty, wishes to marry Una Evelyn Wing, twenty-two-year-old motion picture actress, and Lieut.-Col. Amery wants to reach England before it happens.

The couple attempted to marry a few days ago, but John was under age and needed his father's consent, which he had not received.

"Have you actually forbidden the marriage?" Mr. Amery was asked.

"I don't want to take any stand on the question until I have seen my son and Miss Wing," he said.

"Do you know Miss Wing?"

"I have never met her," Mr. Amery replied.

Your Baby and Mine

By MYRTLE MEYER ELDRED

PACIFIERS HAVE NO USES BUT MANY ABUSES

Some things are said so often that one feels sure every mother is familiar with them, yet not infrequently I am asked why pacifiers are harmful! "What difference does it make," the mother demands, "if baby is happy with one?"

The perniciousness of pacifiers, as a means of keeping a hungry or uncomfortable or unhappy baby quiet, should be obvious to anyone. The pacifier has no valid use. It is devised as a means of cheating baby. Food makes him happy so giving him something which, when sucked upon, reminds him of food and feeding, is designed to foster the belief that he is getting something.

ENJOYS HABIT

Shortly he develops a real fondness for the thing itself. All sucking habits are satisfying to a baby. The mouth is the most sensitive portion of baby's body and anything which touches it and is manipulated by it arouses a pleasurable emotion in baby. Such habits spring up easily and get a firm hold upon the child. Most mothers awake to the seriousness of the habit after the baby is so firmly chained to the pacifier that he can't be happy a waking moment without the horrid thing in his mouth.

ENCOURAGES ADENOIDS

The habit has still more far-reaching consequences. If indulged in unchecked, there is a definite encouragement to the growth of those soft, grape-like bunches of tissue at the back of the nose called adenoids. The effect of adenoids is to cut off the child's free breathing space, so that he develops into a mouth-breather, in turn affecting the whole development of the mouth and jaw.

Even if adenoids do not develop, the pressure of the rubber nipple against the roof of the child's mouth and the constant suction tend to deepen the arch of the mouth. This in turn causes the teeth to be driven out of their proper positions.

SERIOUS RESULTS

A short period of finger or pacifier sucking will show the beginnings of this tendency. If the habit is checked, the teeth will cease to protrude and will go back to their normal positions. If the habit continues up to and beyond the fifth year, this thoroughly unhappy result becomes permanent. The mother may as well begin saving up her dollars for the day when the child will have to be fitted with braces in an effort to undo the mischief wrought by the pacifier habit.

There is no way to end the pacifier habit except by removing the pacifier and discarding it permanently. If the child is then introduced to more edifying and interesting pastimes, if he receives the care and attention to diet that will remove all suspicion of underfeeding, the emotional disturbance should be short-lived. But the best policy is one of prevention. Don't let anyone persuade you for a moment that pacifiers are harmless and that baby may as well have one if he enjoys it. Such pernicious suggestions deserve to be nipped in the bud.

To-morrow: "Respect the Child's Timidity and Remove Its Cause"

AUNT HET

BY ROBERT QUILLEN

"Henry feels cheated since he found out he married a fool, but he ought to remember if she hadn't been a fool she wouldn't o' married him."

(Copyright, 1932, Publishers Syndicate)

ROCKEFELLER'S DAUGHTER DIES

Mrs. Edith Rockefeller McCormick, daughter of John D. Rockefeller, leader of Chicago society, and once acknowledged as the world's wealthiest woman, died of cancer in her apartment at the Drake Hotel, Chicago, yesterday afternoon at 4.40 o'clock. She is shown above (left) with her daughter, Muriel, wife of Major Elisha Dyer Hubbard, from whom she had long been estranged, but who during her mother's illness kept constant vigil at her bedside. Mrs. McCormack's illness also brought to her bedside her former husband, Harold F. McCormick, from whom she was divorced eleven years ago, and later married Ganna Walska, and another daughter, Matilda, wife of Max Oser, who arrived from her home in Switzerland to be with her mother at the end. It is reported that worry over her dwindling fortune aggravated Mrs. McCormick's condition. With her also when she died were her son, Fowler; Mrs. Hubbard's husband, Major Elisha D. Hubbard, of Connecticut; Fowler's wife of a little more than a year ,the former "Fifi" Stillman; and Edwin Krenn, the Swiss architect who long had been her social escort and business adviser.

WHEN THE STARS TURN TO THE STARS TO LEARN WHAT STARS HOLD IN STORE

By ROBERT GRANDON

Just back from a call on Stuart Holmes . . . remember the smiling villian of the old days . . . and Mrs. Bob and myself are full of trines and Pisces, and Heaven-knows-what . . . for we've had our horoscopes read? By whom, see you? By none other than smiling villainous Stuart Holmes.

At that, he is only one of the screenie folk who have gone gaga on starstuff . . . but he has a good reason . . . perhaps . . . Holmes and the Mrs. live in a studio up Gower Street, planned originally as a theosophic auditorium by Annie Besant. He is the head of the national horologists organization, and casts the past and the future with a right good will.

Jack Barrymore is another who knows what the stars hold in store. In fact, Profile never starts on an undertaking until he has cast the horoscope for the day . . . Doug (Senior) Fairbanks believes in the stars, too, but not being an expert, he seeks the help of professionals . . . Barbara Weeks is a firm disciple of the art and has been for lo, these many moons . . . Joan Crawford is another who consults the seers and Doug (Junior) Fairbanks trails right along with her . . . One of those who place no faith in astrology is Lew Ayres . . . Lew's an astronomical nut, with his own telescope, and studies the heavens for scientific data.

Tallulah Bankhead is another of the superstitious group, but she believes in going the whole-hog . . . in her case, it is cards . . . an idea she inherited from her ole southern mammy . . . Fair Tallu never embarks upon an enterprise without cutting the cards.

Are you worried about your child's future? Robert Grandon's Horoscope leaflet may contain some good advice. Write for it enclosing 3 cents and a stamped, addressed envelope.

(Copyright, 1932, Publishers Syndicate)

METROPOLITANS TAKE TENNIS

Defeated First United Representatives in Decisive Style Yesterday

In a return match, yesterday afternoon, the Metropolitan Tennis Club's "A" team was succesaful in defeating the First United players on their home courts. The Metropolitans won every game played in the afternoon, taking the sets by wide margins named:

Results follow with the Metropolitan players first:

WOMEN'S DOUBLES

Mrs. Ward and Miss Green (Metropolitan) defeated Miss Gough and Miss McCall, 6-1.

Miss Lormier and Miss Church defeated Miss Gough and Miss McCall, 7-5.

Miss Lorimer and Miss Church defeated Miss Taylor and Miss Easton, 6-1.

Mrs. Ward and Miss Green defeated Mrs. Taylor and Miss Easton, 6-1.

MEN'S DOUBLES

Muncy and Graham defeated Taylor and Holdridge, 6-4.

Redmayne and Brown Cave defeated Taylor and Holdridge, 8-6.

Redmayne and Brown Cave defeated Millar and Perry, 6-1.

Muncy and Graham defeated Millar and Parry, 6-1.

MIXED DOUBLES

Mrs. Ward and Graham defeated Miss Gough and Taylor, 6-2.

Miss Green and Redmayne defeated Miss Gough and Taylor, 6-4.

Miss Lorimer and Muncy defeated Miss Easton and Perry, 6-2.

Miss Ward and Graham defeated Miss McCall and Perry, 6-1.

Miss Green and Redmayne defeated Miss McCall and Holdridge, 6-4.

Victorian Chosen On Executive Of Western Writers

Major L. Bullock Webster of Victoria has received word of his election to the executive of the League of Western Writers Inc., he having been elected to the board of directors at the recent convention held in San Francisco.

Ben Field of Los Angeles, who will be remembered for his able address in Victoria last year, was chosen president; Dr. Carl Holliday of the State College, San Jose, Cal., is first vice-president; Professor Lionel Stevenson of Arizona, formerly of British Columbia, is second vice-president, and William F. Hough of Seattle, who spoke at the B.C. Dramatic School last year, is third vice-president.

TO BERTILLONIZE HUNTERS IN WOODS

Special to The Times

Duncan, Aug. 26.—Hunters are already receiving licenses for the coming hunting season. This year the licensee's age, height, weight, color of hair and eyes are to be entered on the license, which all hunters must have with them in the woods. Special tags will be issued for every deer killed.

FARMER CONTROLS COST

"The cost of producing crops is at all times a very important consideration," observes E. S. Hopkins, B.S.A., M.S., Phd., Dominion Field Husbandman. "Return values are more or less controlled by the law of supply and demand or by other prevailing conditions, and the producer has very little influence upon the price he will receive for his product. He has, however, some control over his cost of production and the economy with which he produces his crop may mean the difference between profit and loss on that crop. In times of depression and low prices this is doubly important. If profits are to be maintained when prices are low costs must be measured accordingly."

REICHSTAG ROW IS PREDICTED

If Clara Zetkin, Communist, Presides at Opening Session August 30

Associated Press

Berlin, Aug. 26.—The new Reichstag will have its first meeting on August 30, and will be opened, according to tradition, by its oldest member, in this case Clara Zetkin, a member of the Communist party.

Newspapers of the right are indignant at the announcement she will preside as Speaker, even for a single day. They have suggested the police should prevent "this insult to nationalist Germany."

It is asserted in some quarters the government hopes the woman's appearance in the chair may provoke a row during which the Reichstag would blow up before it got started, thus giving the cabinet an opportunity to dissolve parliament immediately and govern as a practical dictatorship.

If Frau Zetkin should preside at the opening, it will be the first time in the history of the Reichstag that a woman will occupy the position of Speaker.

It is the custom that the oldest member of the Reichstag should preside until the House has elected a president, and Clara Zetkin, who is seventy-five, is the oldest of all the new members.

The greater part of her life has been devoted to the spread of Socialism among her sex, and it is due to her that German women have built up a powerful organization of their own. She entered the teaching profession, but when young went to Paris, where she met and married the Socialist writer, Ossip Zetkin.

After his death she returned to Germany and settled near Stuttgart.

Salt Spring

Ganges, Aug. 26.—Mr. and Mrs. J. Anderson and family of Vancouver have taken up residence at Ganges.

Mr. and Mrs. Hermans of Seattle have rented a cottage at Vesuvius Bay.

Mr. A. W. Deake of Ganges left on Thursday on a two-days' visit to Victoria.

Mr. Wayne and his sister, Miss Pearl Wayne of Vancouver, were visitors on the island for a few days this week.

Mr. Clinton Wood of Courtenay was the guest of Mrs. J. Mouat at Ganges this week.

The Misses Akerman and R. Akerman have returned home after motoring on Vancouver Island.

The funeral of Gilbert Mouat, son of Mr. and Mrs. W. M. Mouat, was held on Wednesday afternoon from the United Church to the Central Settlement Cemetery, after a private service at the family residence. The church was filled and the service was conducted by Rev. J. P. Westman and Rev. Wm. Allan. The white casket was carried by four cousins, Laurie, Will, Colin and Malcolm Mouat, sons of Mr. and Mrs. G. J. Mouat and was almost hidden by flowers. The Salt Spring Island Club Pack, of which he had been the youngest member, formed a guard of honor at the gateway of the cemetery.

Miss Caldwell has returned from a holiday on the mainland.

Rev. G. W. Dean is visiting his daughter, Mrs. H. Fullerton, in Vancouver.

Miss Betty Halley has returned from a visit to Mr. and Mrs. K. G. Halley of Vancouver.

Miss Daphne Morris has returned from a visit to Vancouver.

Mrs. La Rue and small son of Vancouver are guests of Mrs. La Rue's mother, Mrs. Richard Maxwell.

The Misses Beatrice and Mona Langley have returned to Victoria after being the guests of Mr. and Mrs. M. E. Bridgman of Beaver Point, South Salt Spring Island.

SISTER MARY'S KITCHEN

By SISTER MARY

HOW TO PREPARE SWISS CHARD

The Swiss chard, or "spinach beet" as it is often called, is one of the most delicious, succulent summer vegetables on the market. There are several varieties, some with dark green curly leaves and others with broad, light-colored leaves. Each variety has a thick white mid-rib that is cooked and served like asparagus. The leafy part is used like spinach or "greens."

The composition of chard rivals that of the much lauded spinach. It's especially rich in iron. This makes it a perfect vegetable to serve during hot weather when meat is used sparingly. The vitamin content is good and chard is a cheap source of vitamins. It has the peculiar virtue of supplementing the protein deficiences of other vegetables and cereal foods and contains a certain substance which enables the body to make use of all the mineral content available.

The same rules of cooking hold good for Swiss chard that are applied to other delicate vegetables. Cook in as little water as possible and for a short period of time.

The seasoning is important, because chard will be criticized as "flat" if not pepped up with a dash of lemon juice.

The person who is eating to reduce will find chard a good friend because of its remarkable palatability when it's dressed simply with salt and lemon juice. The person who is eating to gain can add many calories to his diet by dressing his serving with butter or Hollandaise sauce. The vegetable is at its best served in a smooth Hollandaise sauce.

An attractive way to serve chard is to cut the thick centre part of the leaves in uniform lengths and tie in small bundles. Cook in boiling water, adding salt after the first ten minutes of cooking. Cook the thin part of the leaves just as you would spinach—in the water that clings to the leaves. Chop the leaves finely and arrange them in a border on a deep serving platter. Garnish with hard boiled egg and fill the centre with the thick ribs in Hollandaise sauce. This is an exceedingly nourishing and economical main dish for a summer meal.

The tender, small leaves of chard can be used without cooking in salads. The taste is rather like romaine in case you have never used it this way.

MINCING PARSLEY

If you want to mince parsley, roll the leaves into a firm ball. Cut the ball with a pair of scissors kept in the kitchen to assist in the preparation of food.

BUSY WOMAN Finds New Secret!

Says Weekly Wash No More Worry!

"Well," said Mrs. Richards proudly, "if you don't believe me, look at these clothes I've just ironed. Did you ever see a finer looking wash—look at the colour—white and clean like snow. And just *smell them*. Isn't that a fresh, clean smell. Now that's what I call washing! I'm proud of the look of these clothes. It gives you a heart for your work when it turns out like that.

"And Here's My Secret"

"First, I use a good soap. I'd advise you to use the brand I always buy — Pearl White Naptha. You'll find it a good practical laundry soap and a lot more economical than most. Soap your clothes and put them to soak overnight in cold water. You will find that, as the water temperature rises to the heat of the room, more dirt is loosened than would be if the water were cooling. In the morning, rinse your clothes thoroughly in warm water and you'll never have any more troubles with your wash."

"And, if I do say it myself, now that they are ironed they look as fresh as the day they came from the store. I didn't rub the skin off my hands to get them that way either.

Thousands of women have learned Mrs. Richards' secret and follow her example. Get the Pearl habit yourself—Pearl means efficient work in less time and at *less cost*. That's something to remember these days.

Over 3000 cakes of Pearl Soap are used by Canadian housewives every hour

Bad Case of Pimples Over a Year. Healed by Cuticura.

"I had a bad case of pimples and blackheads. The pimples were very hard, large and red and were all over my face. The itching and burning caused me to scratch, and bothered me at night. I had the trouble over a year.

"I tried different remedies but they did not help me. I started using Cuticura Soap and Ointment and the pimples began to disappear. I continued the treatment and after using three cakes of Cuticura Soap and one box of Cuticura Ointment I was completely healed." (Signed) Leander Gerrior, Charlos Cove, N. S., Aug. 12, 1931.

Soap 25c. Ointment 25 and 50c. Talcum 25c. Sold everywhere. Sample each free. Address Canadian Depot: Lymans Agencies, Limited, 256 St. Paul St., W., Montreal.

ADVERTISE IN THE TIMES

for a **STORMY STOMACH** gas, pain, heartburn, **ACIDITY** try a 25c. package of **CARTER'S LITTLE LIVER PILLS** best because PURELY VEGETABLE

WILSON'S FLY PADS REALLY KILL

One pad kills flies all day and every day for 2 or 3 weeks. 3 pads in each packet. No spraying, no stickiness, no bad odor. Ask your Druggist, Grocery or General Store.

10 CENTS PER PACKET WHY PAY MORE?

THE WILSON FLY PAD CO., Hamilton, Ont.

Market Specials At Public Market

Broad and Cormorant Sts.

MARKET DAYS

Saturdays and Wednesdays

Joseph Day

Finest Quality Spring Chickens Broilers, New Laid Eggs (Brown)

SATURDAY SPECIAL: Young Fowl, 50c Each

All Our Poultry Milk Fed and Fresh Killed

MAIN ENTRANCE

Stall 51. G 6495

"Burgess" Candy

Delicious Home-made Candy

Specials on Market Days

Cream Toffees, Fudges, Nougats

—ALWAYS FRESH—

Stall 32

Gladiola Ave. Greenhouses

J. HOBDEN, Proprietor

Stalls 74 and 97

Fresh Vegetables, Cut Flowers, Design Work

Specializing in Gladiola

Our Business Is Growing!

Salt Spring Produce Stall

Spring Lamb, Veal, Dressed Poultry, Cream, Butter and Eggs

Prices Reasonable

Stall 43

SEND YOUR **Frilled Curtains** TO NEW METHOD LAUNDRIES LTD. PHONE G 6166

SOCIAL, PERSONAL AND HOME INTERESTS

Finest Quality . . Unfailingly

"SALADA" TEA

244

"Fresh from the Gardens"

for LOVE or MONEY

by H.W. CORLEY

©1932 BY NEA SERVICE INC.

"Mona didn't know. I couldn't manage to get in touch with her until to-day."

Lottie raised her coffee cup to her lips smiling. "Then that's all right," she remarked. "Just so long as she hasn't been holding out on me. Meet the boy friend." With a wave of her hand she indicated the young man opposite. "Perhaps you can help cheer him. I'm making no headway at all and I'm keeping the bill very low."

Flushing, the young man rose stiffly.

"Mr. Parker, Mona. Jimmy, Miss Moran, Mr. Saccarelli. We thought Mr. Saccarelli was dead—or something. Now all at once he comes to life again!"

Young Parker bowed distantly, disinterestedly and sank again into his chair. There had been dissension between him and Lottie all evening. It was clear that Lottie believed she had gained a point.

"Jimmy is never very happy here," she went on coolly. "I like this place, though. Don't you, Mona?"

"Yes. But we've only been here a few minutes."

The orchestra began its low wailing. "Let's dance," Steve said abruptly.

Mona rose gratefully. She remembered that she had always liked to dance with Steve. In the three years of absence his feet had lost nothing of their skill. Their steps fitted as they had in times gone by.

"You dance as wonderfully as ever, don't you?" he said, softly.

"You're a wonderful partner, Steve. Been dancing much?"

"Not at all. Except in my mind with you."

They were dancing dreamily and rather perfectly, swaying slowly, dipping, in unison. They might have been the only couple on the floor. The leader of the orchestra watched them admiringly, followed their steps with careful attention. Mona and Steve might have been professionals who had practiced together for years. Their faces were rapt, their feet in perfect accord, their bodies swaying.

"Remember that contest at Cloverland?"

"We didn't win it, Steve!"

"I didn't, but you did. And how I punched the guy who took the prize cup home!"

"The judges gave it to him though, Steve."

"Then the judges were blind."

"Oh, well!" She smiled and was again lost in the spell of the dance.

* * *

Beyond the tables there was a paneled wall, half concealed by palms. Mona and Steve danced across the tiny floor nearer this wall. Suddenly the paneling resolved itself into a door. It must lead to a private room—the manager's office, most likely.

As Mona watched carefully the door opened. A dim figure, silhouetted against the light within, appeared in sharp relief for a brief instant. Mona gasped.

It was Bud!

The boy slid almost furtively across the carpeted space which led to the outer door. His hat was in his hand. His almost stealthy steps made it plain to observers that he was an intruder rather than a participant in the expensive frivolity of that gay room.

"Why, why—!" Mona cried, paling and startled. She stopped short, bringing Steve up to the side of the tiny floor in dismay.

"I just saw Bud coming through that door!" Mona explained swiftly. "It must be the office or something. What business could Bud have here? He told me he was working to-night." Her lips curled. "He said he'd be in Fordham!"

"Bud—here?" Steve gently persuaded her to dance again for people were watching them. "Are you sure it was Bud? Yes, that's the office of the club owner, I believe. Maybe Bud's job brought him here."

"From Fordham?"

"These fellows have a hundred interests. Bud might have come on an errand or a delivery. They aren't the sort to trust things to the mails or messenger boys."

Mona stiffened. "What things?" she asked, her lips tight.

"Oh, Mona!" Steve laughed helplessly. "How should I know? Anything! It might be a pound of a favorite kind of cheese. Night club owners never eat the food from their own kitchens, you know. Suppose it was Bud—what of that? Why are you so worried, dear?"

* * *

The girl's lips quivered. "I—I am worried about him. Terribly worried, Steve. He doesn't work regularly. He is so mysterious. Always broke, too, and we need the money. I can't help worrying about him. I don't like Bud's being here. Aren't clubs of this sort run by gangsters, Steve? I'm afraid it means that Bud's gone—or going—wrong!"

"I see!" Steve's own face became serious. He thought a minute. "You've been seeing too many movies, Mona," he announced. "All that is screen stuff. Don't worry about it any more. We'll telephone to Bud after awhile and you'll see that he's all right. You may have been mistaken but if it really was Bud I'll take a hand in it."

Steve spoke confidently. How could he knew that the plan he was outlining was precisely what Buck Harkins, in his tiny back room office, was scheming for Steve to do?

Five minutes at the telephone had given Buk the "dope" on Steve He had all the information he wanted. Buck knew where Steve Saccarelli had been for the past three years, what his interests were, and in exactly what way those interests might coincide with Bucks' own.

"I'll teach that double-crosser to take what's coming to him!" Buck threatened as he explained to Chile what he had just heard about Steve and his mission to New York.

"You don't say!" Chile exclaimed, shaken from his usual lethargic mood to actual interest. "Sacarelli's in the legal end of the game, eh? And stepping out with the Kid's sister! Say—it looks like a clean-up, don't it?"

CHAPTER IX

The dance ended as it had been threatening to do for several bars. It died away in a long, low wail of the violin as the violinist stood alone in the spotlight, eyes closed, shoulders swaying with the melody. Several couples, flushed and enjoying their own skill, danced on oblivious to the music's ending.

Steve and Mona left the floor and returned to their table. Mona's eyes were troubled but Steve's reassuring words rang in her ears. "I'll look out for Bud." In some way or other Mona knew that Steve would keep his word.

"I'll forget it," she thought to herself. "I won't spoil Steve's evening. Only I do hope it wasn't Bud I saw!" It had been Bud, the girl's heart told her. She was sure of that. Her problem would have to be solved from that point.

"Steve will take care of everything," Mona argued with herself determinedly. Suddenly she found herself laughing. Their table was occupied.

Lottie, a vision in delicate pink chiffon, her carefully scalloped golden hair filling her head like a metallic cap, was seated there alone. Blue eyes, wide and ingenuous, gave Lottie's delicately powdered face a look of startling innocence.

It seemed that her escort had made an abrupt departure. Lottie explained that he had been crabbing all evening. He had not been in the least entertaining and suddenly he had wanted Lottie to go somewhere else and hear the sad story of his life.

"Can you imagine it?" she demanded. "When there is so much fun right here! Oh, well, you know these college boys!"

"My dear, I know you," was Mona's inward thought. "Steve looks rather good to you—now that he has money!"

But Mona did not say all this. She reproached herself even for the thoughts, so derogatory to her friend. After all, Lottie was a friend and a true one.

Mona aroused herself from her meditations to hear Lottie treading on rather tactless territory. She was scolding Steve for not letting her know of his intended return to the metropolis.

"I'd have met you at Grand Central with a band!" she assured him.

* * *

Mona's face whitened. That remark could have but one connotation. Lottie's tone, the way she laughed over the words "Grand Central" was filled with innuendo. By Grand Central she meant that Steve had come from Sing Sing.

But Steve was not to be disturbed. He answered easily, "I didn't arrive at Grand Central station. My boat docked in Brooklyn early one Sunday morning while you were probably at church."

"So you're just a vagabond traveler!"

"Lottie, do hush!" Mona began. Lottie knew perfectly well that she was misbehaving. It was bad enough inviting herself to join them but to talk to Steve about—well things that certainly weren't true—was the limit!

Lottie apparently thought so, too. She changed the subject abruptly.

"Do you mind if I stay a while?" she asked quietly. "Just for a dance or two? Then I'll go home."

"Glad to have you," Steve assured her. "I'm expecting a friend any minute now. We'll be a foursome."

"A friend!" Lottie exclaimed. "You wouldn't fool me, would you? Then I'll stay! I didn't work to-day," Lottie went on. "I mean not at the shop. I modeled at the fashion show, 'Pilgrim's Perfect Blonde!' Yes, really. Last year I was Pilgrim's Dashing Brunette' in little numbers from Patou and Chanel. Oh, well, I aim to please!"

"Where did you meet your friend, Mr. Parker?" Mona asked. The new escort was a hitherto unknown. Mona had neither seen nor heard of him before.

"At the fashion show," Lottie told them. "He was holding a dog for his mother. I had met him once before, so of course I had to promise him a dinner date."

* * *

Mona and Steve exchanged glances. That meant that Lottie had actually been absent from Pilgrim's during Steve's call and therefore knew nothing of the transaction.

(To be continued).

THINNING MANGELS

Experiments carried out over a period of eight years by the Division of Field Husbandry of the Dominion Experimental Farm, Ottawa, show that the largest crop of mangels is secured when they are thinned to a distance of nine inches apart. The report also observes that the system of blocking plants into small bunches results in the production of many small roots, which are difficult to harvest.

Jameson's Tea or Coffee

35c lb.

Harrison's Pick & Pack

709 PANDORA AVENUE

719 FORT STREET

Saturday Special

SIDE GLANCES By George Clark

"Would you mind tossing me a couple of eggs until to-morrow?"

BEDTIME STORY

Uncle Wiggily's Drinking Fountain

(By HOWARD R. GARIS)

The weather was very hot. Still the yellow sun blazed down from the blue sky, still the hot wind blew and still there was no rain. Even in the forest it was hot, though, because of the shade, it wasn't quite as warm as in the sunshine.

Woodlawn, even though it was near the Orange Ice Mountains, was a hot place in summer and Uncle Wiggily, sitting on the shady porch of his hollow stump bungalow said:

"I think in the summer I should like to live in Canada or up near the North Pole."

It is very hot," Mrs. Longears agreed as she set out another pitcher of carrot lemonade for the bunny children to drink. "On such a day as this I envy Mr. Whitewash."

8-26

"There's your fountain"

"Yes," said Mr. Longears, "my Polar Bear friend in his cave of ice ought to be very happy now. I think I shall go to see him."

"Don't go before you do something for me," begged Nurse Jane Fuzzy Wuzzy who was making a breeze by jiggling her long tail which had a fan tied on the end of it.

"What do you want me to do?" asked Uncle Wiggily. "Not building a fire or anything hot like that, I hope, Janie.

"Oh, no, nothing like that," said the muskrat lady housekeeper with a laugh. "I just want you to make a drinking fountain."

"A drinking fountain!" exclaimed Mr. Longears. "What for? Isn't the pitcher of carrot lemonade enough?"

"It does very well as long as it will last," said Nurse Jane as Jingle, Jangle and half a dozen bunny children made a rush for it at once.

"But the lemonade won't last much longer if that keeps up," said Uncle Wiggily's lady rabbit wife with a laugh as she pointed to more bunny children hopping toward the bungalow. "I have used up nearly all the carrots in the cellar, the lemons are nearly gone, I haven't much more sugar. The only thing plentiful is water. And if you could make a water drinking fountain, Wiggy, I think it would be very nice."

"Yes," said Nurse Jane. "The children want to drink so often that I think plain water would be best for them on a hot day. And if there was some sort of a fountain in the shady yard they wouldn't be hoping into the bungalow all the while and making me sweep up after them!"

"Let me see if I get the idea," said Uncle Wiggily, twinkling his pink nose upside down, which he always did when he was thinking. "What sort of a fountain do you want?"

"The kind you see in the parks," said Mrs. Longears. "The children in the parks are always around the drinking fountain."

"It's the kind," went on Nurse Jane, "that doesn't spurt water all the while. You put your mouth down over a sort of shiny cup, or pipe, and push something and the water bubbles up into your mouth and you don't need a cup."

"Oh, you mean a sanitary drinking fountain," said Uncle Wiggily.

"That's it!" said the rabbit lady and the muskrat lady together like twins, though they really weren't.

"I'll soon make a drinking fountain for the children," said Uncle Wiggily. "Where's that old rubber hot water bag I saw around the bungalow the other day?"

"In the kitchen. I'll get it for you," offered Nurse Jane.

Uncle Wiggily fastened the rubber hot water bottle, or bag, which was a large one, high up on the outside of the bungalow, at the back, where it was shady and somewhat cool. In the bottom of the bag he stuck a long rubber tube, which he tied to a stick driven into the ground. Next he filled the rubber bag with water. Out of the end of the rubber hose spurted a stream and when Uncle Wiggily put his mouth to it he got a nice drink.

"There's your drinking fountain," he said, proud like.

"But it runs all the while," objected his wife. "The water runs out all the while and soon the bag will be empty and the children can't get any to drink."

"I'll fix that. Get me a clothespin, Nurse Jane," said the bunny uncle. He fastened the clothespin on the rubber tube which it pinched so closely together that no water dribbled out. "Now whenever the children want a drink," said Uncle Wiggily, "all they have to do is to take the clothespin off the little rubber hose and hold the end in their mouth. Here come some of them now. We'll see how my drinking fountain works."

And if the three-legged stool will stand on one foot while the blacksmith puts shoes on the other two, I'll tell you next about Uncle Wiggily's broom hole.

(Copyright, 1932, by H. R. Garis.)

On the Air

CFCT, VICTORIA
To-night

6.00—Modern Melodies.
6.30—Wrestling news.
6.30—Victoria Business Boosters' programme.
6.45—Sunset Time.
7.30—Moments Musical.
8.00—Musical Miniature.
8.15—Song recital.
9.30—Recital.
9.45—Winchester Organ of Romance.
10.00—Plantation-by-the-Sea.

KOMO, SEATTLE
To-night

6.00—Paul Whiteman's Orchestra.
6.30—Phatom of Crestwood.
6.45—Programme name later.
7.00—Amos 'n' Andy.
7.15—Ranny Ross and Don Voorhees' Orchestra.
7.30—Gilmore Circus.
8.30—Billy Jones and Ernie Hare.
8.45—Eva Gruninger, contralto.
9.00—Mozart Hour.
10.00—Richfield news flashes.
10.15—Vic Meyers' music from the Trianon Ballroom.
11.15—Organ concert.
11.30—Hotel Marimar Orchestra.

To-morrow Morning

6.55—Inspirational services.
7.00—Helms and Harkins, the Tuneful Two.
7.30—Swen Swenson's Swedehearts.
8.00—Johnny Marvin, tenor.
8.15—Little Orphan Annie.
8.30—On Wings of Song.
9.00—Uncle Hank from Ciderville Centre.
9.15—Prudence Penny.
9.30—The Farmers' Union.
10.30—Woman's Magazine of the Air.
11.30—Old Folks' Corner.
11.45—Club Minutes.
12.00—Masterworks for the Young by Beethoven.

To-morrow Afternoon

12.12—Grain reports.
12.15—Western Farm and Home Hour.
1.00—Einer and Einar, the Two Counselors.
1.15—String-wood ensemble.
1.30—The Home Towners.
2.00—The Vagabonds.
2.30—Matinee Hour.
3.00—Tuneful Two.
3.15—The Olympians.
3.30—John and Ned.
3.45—News of the Air.
4.00—With the American Indian.
4.30—"K-7."
5.00—Erno Rapee.

KJR, SEATTLE
To-night

4.45—Old World Serenaders.
5.15—Steamboat Bill.
5.30—The Singing Lady.
5.45—Dixie Memories.
6.00—The Ramblers.
6.30—Facts About Seattle by Mayor John Dore.
6.45—Sohl-Lundberg and Reed.
7.00—Tom Mitchell—pianologues.
7.15—Anson Weeks and orchestra.
7.30—Cesare Sodero and orchestra.
7.45—Dollars and Sense.
8.00—Ralph Kirberry, dream singer.
8.05—Hotel Pierre Orchestra.
8.30—"Chinatown Squad," drama.
9.00—The Dress Circle.
9.15—Eb 'n' Zeb.
9.30—The Dress Circle.
10.00—Lakeside Dance Orchestra.
10.30—The Green Cathedral, Salt Lake.
11.00—Carol Lofner and Bal Tabarin Orchestra.
11.30—Organ concert.

To-morrow Morning

7.00—The Sun Riders.
7.04—Produce quotations.
7.15—Vocal solos.
7.17—A.A.A. road reports.
7.33—Sport news.
8.00—Financial service.
8.15—Crosscuts from the Log of the Day.
9.15—String-wood ensemble.
10.00—Familiar Songs.
10.30—NBC Farm Forum.
11.00—Radio Troubadors.
11.30—Singing Strings.
12.00—Saturday Matinee.

To-morrow Afternoon

12.30—Rhythmic Serenade.
12.45—Tom and Dud.
1.00—Pacific Feature Hour.
1.30—Bluettes.
1.45—Andy Sanella and orchestra.
2.00—Waldorf-Astoria Orchestra.
2.30—Address by Mrs. Carrie Chapman Catt.
2.45—Donald Novis and orchestra.
3.00—Don Amados Orchestra.
3.30—The Cuckoo.
4.00—Lost and Found.
4.05—St. Francis Dance Orchestra.
4.45—Aviation talk.
5.00—Arion Trio.

KVI, TACOMA
To-night

6.00—Music That Satisfies.
6.15—The Angora Man.
6.30—Guy Lombardo and his Royal Canadians.
6.40—John T. McCutcheon.
6.45—Political Forum.
7.00—Columbia Symphony Orchestra.
7.30—Chandu, the Magician.
7.45—Dr. Stevenson from Seattle.
8.15—George Yount—piano.
8.30—Duke Ellington and his orchestra.
9.00—Financial talk.
9.05—Boxing matches from Seattle.
10.15—Crazy Cowboys.
10.30—Dr. Kenyon.
10.45—Ted Dahl—Grand Hotel Orchestra.
11.00—Tom Coakley—Hotel Roosevelt.

To-morrow Morning

6.30—Farm flashes.
6.45—Crazy Quartette.
7.00—Dr. Kenyon's Church of the Air.
7.30—Organ Reveille.
8.00—Shell Happytime.
8.30—Ted Brewer and his orchestra.
9.00—George Hall's Hotel Taft Orchestra.
9.30—Madison Ensemble.
10.00—Saturday Syncopators.
10.30—Columbia Salon Orchestra.
11.00—Boston Popular Revue.
11.30—The Round Towners.
12.00—Spanish Serenade.

To-morrow Afternoon

12.30—Tommy Christian's Orchestra.
1.00—Dancing by the Sea.
1.30—Between the Bookends.
1.45—George Hall's Hotel Taft Orchestra.
2.00—Freddie Martin's Bossert Orchestra.
2.30—Midland Broadcasters.
2.45—Ozzie Nelson's Orchestra.
3.15—William Hall.
3.30—Keenan and Phillips—Piano Pictures.
3.45—Do-Re-Mi.
4.00—Edwin C. Hill.
4.15—Vaughn de Leath.
4.30—Syracuse Variety Hour.

Brentwood

Mrs. F. Lindsay, Verdier Avenue, has returned home after a visit to her son-in-law and daughter, Mr. and Mrs. D. Prescott, Etonville, Wash.

Miss Jean Anderson, West Road, has left on a trip to San Francisco.

Mr. and Mrs. Maynard, Cowichan Lake, were recent guests of Mr. and Mrs. C. Atkins, Verdier Avenue.

Miss Gwen Andrew has returned to Victoria after spending a holiday with her parents, Mr. and Mrs. E. Andrew, Tod Inlet.

Mrs. H. A. Blakey has returned from Seattle, where she attended the funeral of her sister-in-law, Mrs. Knox.

Miss Marie Danes has resumed duty at St. Joseph's Hospital, after a holiday as the guest of Mr. and Mrs. E. Rochon, Mount Newton.

Master Ralph Peterson has returned to Victoria after a holiday with his brother-in-law and sister, Mr. and Mrs J. Fettes, Henderson Bay.

Mrs. Neave and children, John and Peggy, of Victoria, are visiting Mr. and Mrs. C. Atkins, Verdier Avenue.

Mrs. E. Earup, Marchant Road, is spending a holiday in Vancouvtr.

Jordan River

Mrs. Ferris of Vancouver and her children, Barbara and Elliott, have been visiting their brother, J. M. Elliott.

Fred Maurice of Victoria is the guest of Mr. and Mrs. J. Lines.

Mrs. J. W. Cox and daughter, Wendy, are guests for a week of their relatives, Mr. and Mrs. H. G. Rough.

Mrs. H. Bannister of Victoria is staying with Mr. and Mrs. R. G. Gordon for a few days.

Footwear SPECIALS

Bargain Prices For Saturday

School

BOYS' LEATHER SCHOOL BOOTS, for sturdy boys. Special at $1.95

THE "RED STITCH" SCHOOL BOOTS for boys, with heavy Panco or leather sole. Sizes 11 to 5½. A pair.. $2.45

MISSES' SCHOOL OXFORDS in black or brown. Sizes 11 to 2. Good roomy toe..... $1.95

BIG BROTHER OXFORDS, strong leather sole. Sizes 6 to 10..... $2.95

CHILDREN'S PLAY OXFORDS

Leather soles; black or brown. Sizes 5 to 7. Saturday morning $1.00

DOCTOR'S FAITH CUSHION SHOE for women. Real comfort. Special at..... $2.95

LECKIES' "ARCHWAY" OXFORDS for men, with built-in arches for real comfort, style and service. Sizes 5½ to 12..... $6.50

Old Country Shoe Store

635-637 JOHNSON STREET

SPECIALS FOR SATURDAY SHOPPERS AT THE PANDORA DAILY MARKET

Hours: 7 a.m. to 6 p.m. Saturday, 7 a.m. to 9 p.m.

VEGETABLES — FRUIT — FLOWERS, ETC.

GELLETT'S, Stall 34

General Produce

Fresh Vegetables Daily

Sweet Young Peas

Baby Beets Baby Carrots

Delicious Tomatoes

Dill, Squash, Swiss Chard, etc.

Variety of Fruits

Honey, Jellies, Salad Dressing

JACK WOODS—Stall 32

Good Head Lettuce, Peas, Potatoes, Spinach, Pickling Onions, Cucumbers, Pears, good Preserving Plums, Eating and Cooking Apples. Also inspect our Bulbs, Iris, Tulips, Daffodils, etc.

POLLOCK BROS—Stall 36

No sin or sorrow for sale, nor tales of woe peddled, but a good supply of Cut Flowers, Fruit and Vegetables fresh daily. See us for your Pickling Onions, Statice Baskets and Bouquets.

WE MOVE IN 3 WEEKS

Spotlight Bargains Picked From Our Five Floors

GENUINE BARRYMORE AXMINSTER CARPET, super grade, for only $19.50

CHILD'S HIGH CHAIR, special..... $2.50

ODD BEDROOM DRESSERS, to clear from $15.75

FLAT-TOP WRITING DESK with drawer for only $10.25

CHEST OF 4 DRAWERS in white-wood finish for only $5.25

STANDARD LAMPS, complete with fringed shade for only $9.75

7-PIECE SITTING-ROOM OUTFIT comprises—3 - piece Chesterfield suite, walnut Chesterfield table, walnut end table—wrought-iron fernery, long fireside footstool. Sale price $110.00

GUARANTEED FAWCETT RANGE complete with water jacket, for only $59.75

ODD CHESTERFIELD, upholstered in La France mohair—with reversible Marshal spring cushions. A great bargain at only $49.75

CHILD'S CRIB, adjustable sides, complete with strong spring and thick felt mattress for only $16.90

SILK CUSHIONS in gold shade only. Values to $4.50, clearing at only, each, $1.00

KITCHEN CHAIRS—double-rung style, varnished and very strong, each 99c

KITCHEN TABLE—27x17 inches, with drawer, at $4.95

SMOKERS' PEDESTAL—In walnut finish, weighted base and ash tray 98c

END TABLE — half-round styles; walnut finish $1.39

No Phone Orders Accepted For These Specials

COTTON COMFORTERS — full size. Colors blue, rose, etc. Values $3.60. Sale, special $2.95

BED COUCH — Adjustable Steel Bed Couch, complete with mattress covered in smart cretonne. Sale, special $12.75

COCOA DOOR MATS—thick quality and good size. Get one before winter comes at only 59c

GREEN SHADES — mounted on spring rollers; complete with brackets and pull. 36 inches wide 79c

ENGLISH PRAMS

$27.00 value for $24.75
$35.00 value for $29.75
$45.00 value for $39.75
$50.00 value for $45.00

DINING-ROOM SUITES

$112.00 value. Now $105.00
$130.00 value. Now $119.00
$225.00 value. Now $195.00
$333.00 value. Now $295.00
$395.00 value. Now $345.00

Terms Arranged

BEDROOM SUITES

To Clear Before Moving

$95.00 value. Sale.....$69.75
$105.00 value. Sale.....$89.50
$147.00 value. Sale....$129.00
$156.00 value. Sale....$139.75
$224.00 value. Sale....$179.00

Terms Arranged

CHESTERFIELD SUITES

$115.00 value. Sale.....$89.00
$130.00 value. Sale....$119.00
$149.00 value. Sale....$129.00
$169.00 value. Sale....$149.00
$199.00 value. Sale....$179.00
$215.00 value. Sale....$185.00
$255.00 value. Sale....$229.00

Terms Arranged

BEDSIDE RUGS—reversible jute and wool mixture. Size 24x48 inches. Each..... 98c

LAMP SHADES—An assortment of Parchment and Silk Lamp Shades. Values to $10.00. Clearing at $2.95

WOOL BEDROOM CARPET—Extra heavy thick reversible Wool Carpets, size 4.0x7.0. Reg. $16.50. Sale, $12.90

Standard Furniture Co.

719 YATES STREET

OUT OUR WAY —By WILLIAMS

SAANICH FAIR MUCH IMPROVED

Directors Revise Many Features of Annual Exhibition; Expect More Entries

The directors of the North and South Saanich Agricultural Society met in the Agricultural Hall, Saanichton, on Tuesday evening, and completed arrangements for the sixty-fourth annual fall exhibition, to be held on Tuesday and Wednesday, September 13 and 14. All dining-room and refreshment business will be controlled by the women on the directorate. Alec MacDonald will again be hall manager.

Great interest is being taken in the cattle section, which in recent years has earned much praise because of the high standard of cattle shown. All sections for livestock have been revised to be of more interest to the public and exhibitors.

The sections covering women's work have been revised and several new classes added. The boys' and girls' classes have been increased. In addition to school work children are being encouraged to exhibit in the cattle section and take part in the judging competition in the poultry. Girls under sixteen and girls under eighteen have special classes in household arts and fancy work. The photography department has been made more attractive this year for young photographers.

The Saanich School sports, for which three cups are offered, will be held on Wednesday afternoon.

The ever-popular Highland dancing events will be among the main attractions of the outdoor events.

Market Booth Displays Produce

In the southeast corner of the main building, the Pandora Daily Market has a most interesting exhibit, showing all the products which are on sale every day in the week at the recently-opened and flourishing market on Pandora Street.

Fine specimens of vegetables and flowers are on display, tempting home-cooked delicacies, confectionery, needlework, etc. The market supplies meat, fish, groceries, in fact a complete marketing service and visitors who see the booth at the Exhibition will want to pay a visit to the market on Pandora Street. ***

Calgary, Aug. 26.—Leaving a note for her husband saying she had "brought ruin and disgrace" to his family and "must pay the penalty," Mrs. Agnes Harding committed suicide by firing a shotgun into her body. She had not been seen since early yesterday, when she left her home, apparently returning unseen to take her life.

NUMBER SHARE WOOL PRIZES

A number of exhibitors shared the wool prizes at the Provincial Exhibition, including A. C. Stewart, E. A. Well and Sons, Roy McLaren, George F. Brown, T. J. Strong, B. J. Gillis, J. A. Higginson and Son and R. M. Ball. Results follow:

Rambouillets—1 and 2, A. C. Stewart; 3, E. A. Gamble.

Cheviots—1, E. A. Wells and Sons; 2, Robert C. Sibbald; 3, E. A. Gamble.

Leicesters—1 and 2, Roy McLaren; 3, Albert Smyth.

Romney-Marsh—1 and 2, George F. Brown.

Suffolk—1, T. J. Stronge; 2, Clarindale Stock Farm; 3, Roy McLaren.

Shropshires—1, Roy McLaren; 2 and 3, A. C. Stewart.

Hampshires—1, Roy McLaren; 2 and 3, Albert Smyth.

Dorset Horns—1, B. J. Gillis; 2 and 3, E. A. Gamble.

Southdowns—1 and 3, J. A Higginson and Son; 2, Clarindale Stock Farm.

Oxford Downs—1 and 2, R. M. Ball.

Other People's Views

Letters addressed to the Editor and intended for publication must be short and legibly written on one side of paper only. The longer an article the shorter the chance of insertion.

All communications must bear the name and address of the writer, but not for publication unless the writer wishes.

The publication or rejection of articles is a matter entirely in the discretion of the Editor.

No responsibility is assumed by the paper for the preservation or return to the writers of communications submitted to the Editor.

THE NEW MARKET

To the Editor:—It would be appreciated if you would kindly publish this letter to draw the attention of the citizens of Victoria to the splendid new "daily" market on Pandora Avenue.

The market is one of the most interesting spots in town. There are four rows of well-stocked stalls in a clean, spacious building, and they are worthy of a visit from our people at least twice a week, for a profitable half hour could be spent there giving encouragement to the stallholders.

It also has given employment to a number of people, and above all will help to do that which is more than anything else necessary to improve business conditions—circulate money.

PROGRESS.

"CITIZENS' DAY"

To the Editor:—I believe the mayor of our fair city proclaimed Wednesday, August 24, "Citizens' Day." To the best of my belief the City Hall was closed and all civic employees were granted a half holiday, wihch, of course, includes their pay in their monthly cheque. I am pleased to see our mayor taking such an interest in his fellow-workers and citizens, but what about his other fellow-citizens who are on relief work at the noble sum of $1.40 per day or $7 a week to cover all expenses? Would not their wives and families liked to have gone to the fair on "Citizens' Day," not only on pay for the half day, but with a free pass into the fair for them? There, Mr. Mayor, you would have left a trail behind you not only to your kind thought, but for your successors. The majority of relief men who were affected are good citizens who responded when the call came in 1914, and from then on the city was proud to call them that; then why the change on "Citizens' Day, 1932," if they were good citizens in 1914? I am sure they are the same now. Then, Mr. Mayor, in your next proclamation give the relief man and his family the same footing as the civic employee.

FAIR PLAY.

Victoria, August 25, 1932.

APOSTASY

To the Editor:—An inner circle—shall we say a "divine few"—gathered in caucus to determine the policy of a larger administrative body, is not, and is not intended to be, an expression of representative finding of that body as a whole; it is a coercive body, which can be, and is, used to "put over" certain measures, irrespective of the beliefs of the larger portion of the membership of that assembly; a most undemocratic procedure, which is apparently growing alarmingly in modern governments.

If our administrative affairs can be handled efficiently by, say eight, or ten, men in caucus, why is it deemed necessary to have an assembly of, say forty to fifty members, with two-thirds of the assembly holding the ignoble position of being "yes" men to the caucus?

Much has been said of late concerning the advent of what The Daily Colonist is pleased to designate political apostates. The indiscriminate use of the word "apostate" when applied to men who leave a party solely because they do not believe in systems which are apt to breed apostasy, seems, in our humble opinion, to be most unjust and unsound.

C. HARRISON.

312 Pemberton Bldg., Victoria, B.C., Aug. 22, 1932.

ACCOUNTANTS MEET

St. John, N.B., Aug. 26.—The annual convention of the Dominion Association of Chartered Accountants concluded its business here yesterday. Next year's convention will be held somewhere in Alberta, but the exact scene is yet to be named.

BUY THIS FOOD BARGAIN

•

AND BOOST CANADA

•

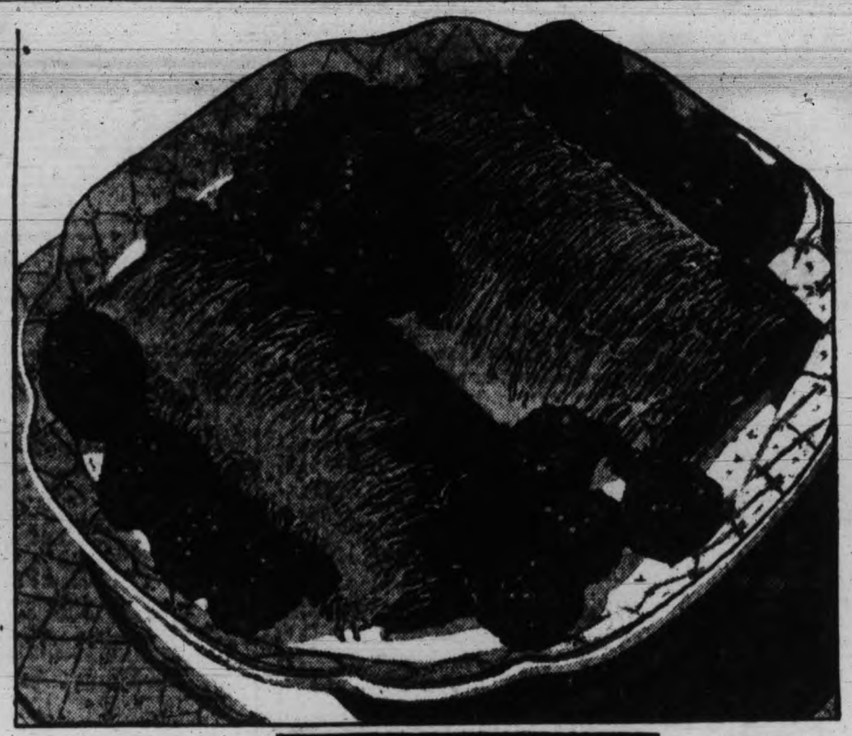

THERE'S no easier way to make a few cents do a *lot* of good than by spending them for Shredded Wheat. They buy *you* a great food bargain. At the same time, they boost this country's greatest industry and help to keep it great.

For only Canadian wheat is used for Shredded Wheat . . . all the wheat, with nothing added, nothing taken away. Here's natural energy to keep you on your toes. Body-building nourishment, too, direct from Canada's sun and soil. Remember, just a few cents buys this all-family food. Start them working today . . . for yourself and for this country by ordering *Shredded Wheat.*

12 BIG BISCUITS IN EVERY BOX

THE CANADIAN SHREDDED WHEAT COMPANY, LTD. - NIAGARA FALLS, CANADA

SHREDDED WHEAT

MADE IN CANADA • BY CANADIANS • OF CANADIAN WHEAT

PLACE THE *New* POWER GENIE

UNDER THE HOOD OF YOUR MOTOR . .

YOU can give your motor almost magical power . . . a lightning start, rapid acceleration, smooth sustained power under all conditions . . . all those desirable qualities you have always wished for . . . when you ride with the Power Genie in the NEW HOME GAS. And in addition, complete freedom from corrosive elements and the highest possible anti-knock ROAD performance obtainable in any standard-priced gasoline. The NEW HOME GAS has everything your motor needs for smooth, reliable, economical car operation. And it's *fresh*—not aged, sluggish gasoline that has been stored for long periods of time, but *fresh, full-powered, vital* gasoline.

HOME OIL DISTRIBUTORS LTD.
A 100% B.C. COMPANY
—Absolutely guaranteed that when you buy the New Home Gas—
YOU CAN BUY NO BETTER!

COLORED SEA BLUE FOR YOUR PROTECTION

Phone. It's Quick! Free Delivery

HBC SERVICE GROCERIES E-7111

Be Healthy

Buy Quality Foods

It pays to shop in our Quality Food Market, not only because prices are consistently low, but also because our foods are always fresh—always pure. Note these specials for Saturday shopping.

MORNING SPECIAL—9 to 12 Only
Kraft Cheese, plain 2 pkts. 25c
Ayrshire Ham, Sliced, per lb. 20c

Smoked Boneless Ham, sliced, lb., 30c
Swift's Bacon, Side or Back, sliced, per lb. 28c
Squirrel Brand Peanut Butter, 1-lb. tin 17c
2½-lb. tin 45c

Roast Chicken, each, limited number at this price.. 75c

Sliced Cooked Ham and Lunch Tongue per lb. 35c
Jellied Brisket Beef, sliced, lb., 28c
Ham and Cheese Loaf, per lb. .. 25c

BAKERY SPECIALS
Freshly Made Slab Cakes
Specially Priced for To-day's Selling
Fruit, Pound and Seed Cake, per lb. 25c
3-lb. slab 72c
Bath Buns, per doz. 25c
Cherry Gateau, each 25c

Aylmer All Green Asparagus, special, per tin 28c
2 tins for 55c
Malkin's Lobster, ¼s, per tin.... 14c
3 tins for 40c
Aylmer Golden Bantam Corn, tin, 14c
3 tins for 40c
Lushus and McLaren's Jelly Powders, 4 pkts. for 25c
Creamola Custard Powder, pkt., 14c
3 pkts. for 40c

HBC TEAS AND COFFEES
Turban Blend Tea. A High Quality Tea of exceptional strength and flavor. Extra special, lb. ...35c
3 lbs. $1.00
Special Family Blend Tea, lb., 28c
5 lbs. for $1.15
Our Specially Blended Pure Coffees, freshly ground, per lb., 47c, 38c 30c, 25c and 20c

Moist Sair Dates, 4 lbs. for 25c
Fancy Quality White Meat Walnut Pieces, per lb. 23c
Old Colony Maple Syrup, pint bottle Special 38c

Mazola Oil—for making Mayonnaise. Specially priced at, tin, 27c
52c and 91c

FRUITS AND VEGETABLES
Local Cantaloupes, 2 for..... 15c
Bartlett Pears, per doz..... 25c
Sunkist Seedless Grapefruit, 6 for 25c

Gravenstein Apples at Special New Price, 7 lbs. for..... 25c

Greengage Plums, 3 lbs. for 25c
Sunkist Oranges, sweet and juicy, per dozen 17c
3 dozen for 50c

Finest No. 1 Outdoor Tomatoes
Per basket 25c
Per crate 95c
Order Early

HBC GROCETERIA
CARRY AND SAVE

A Week-end List Containing Many Exceptional Values in Pure Foods. Staple Supplies at a Big Saving

9 to 10 A.M. ONLY

BUTTER
Imperial Choicest Creamery
Favorite and Best
3 lbs. for 62c

Smoked Picnic Shoulders
250 Only — Choice Selected
Each 50c
(Be Early)

BACON
Sliced
Economy Special Side Sliced, 1-lb. pkt. ... 14c

ALL DAY SPECIALS

New Pack Peas, Mac's Best Choice Quality, 2 tins for 19c
Solid Pack Tomatoes, large tin, 11c

Libby's Happy Vale Mixed Pickles, large (2-lb. jar) .. 25c
(Limit 2 jars to a customer)

Aylmer Choice Corn, per tin 10c
Australian Peaches and Apricots, No. 2 tins, 2 tins for 35c

HBC Tea, Selected Broken Pekoe, per lb. 24c
3 lbs. for 70c
HBC Special No. 1 Broken Orange Pekoe, per lb. 47c
3 lbs. for $1.39
Green Label Tea—Choice India and Ceylon, per lb. 35c
3 lbs. for $1.00

Salmon, Horseshoe Fancy, per tin, 14c; 3 tins for..... 40c

Patrice Custard Powder, No. 1 tin, 22c

Orange Marmalade, B.C. Pack. Large (2½-lb.) jar 27c
(Limit 2 jars to a customer)
New Pack Strawberry Jam, King-Beach, 2-lb. fancy jar 29c

Economy Fresh Coffee, per lb. ...25c
Shredded Wheat, 2 pkts. for ... 19c
Montserrat Fruit Punch—Lemon, Lime, Orange, reg. 35c, per bottle 25c

SOAPS
Palmolive and Lux Toilet, cake, 6c
(limit 6 cakes to a customer)
Sunlight Soap, per carton ... 14c
(Limit 3 cartons to a customer)

1 large pkt. Oxydol and 2 large cakes Castile Soap for 19c
Table Salt, per round carton ... 7c
Chateau Cheese, ½-lb. pkt..... 16c

HBC Quality Meats

Saturday's Carry and Save Specials

Prime Ribs and Rump, lb.... 15¢
Sirloin Tip and Wing Loin, per lb. ..... 20¢
Thick Rib and Blade Roast, per lb. ..... 12¢
Shoulders of Lamb, per lb., 13¢
Fresh Boiling Beef, per lb.... 8¢
Rumps and Loins of Veal, lb., 20¢

Shoulders of Veal, per lb.... 13¢
Heavy Boiling Fowl, grade A, per lb. ..... 25¢
Milk-fed Chicken, grade A, per lb. ..... 30¢

—Quality Food Market.

—Lower Main Floor, HBC

Week-end Specials in Drug Sundries

$1.45 Ayerst Cod Liver Oil, $1.19
10c Caleo Toilet Soap, 6 for 43¢
$2.00 oz. Djerkiss Perfume, $1.49
$1.00 Pepsodent Antiseptic, large, for ..... 89¢
35c Thomas' Eclectric Oil for 29¢
50c value English-made Tooth Brushes for ..... 35¢
25c Listerine Tooth Paste for 23¢
2 for ..... 45¢
$1.50 Bayer's Aspirin Tablets for $1.29
50c Dew Deodorant for ..... 43¢
75c Vaseline Hair Tonic for 63¢
50c Pure Olive Oil for ..... 39¢

$3.85 Keystone Hair Brushes for $2.95
25c Peroxide for ..... 19¢
60c Mentholatum for ..... 54¢

2 Kotex, 1 Kleenex; $1.15 value for ..... 79¢

25c Pond's Tissues for ..... 19¢
50c Yeast Vite Tablets for 43¢
75c Liquid Petrolatum, 16-oz., for ..... 39¢
75c Kruschen Salts for .... 69¢
Kepler's Malt and Cod Liver Oil for $1.50

—Main Floor, HBC

Saturday Savings for Smokers

Alice Tobacco, ordinarily 75c a lb., at ..... 69¢
HBC Private Brand Cigarette Tobacco, guaranteed to contain the finest grades of imported leaf obtainable; mild and sweet; ½-lb. tins, each ..... 30¢

—Tobaccos.

Royal George Smoking Mixture, a very popular pipe tobacco; ½-lb. tins, ordinarily 65c each ... 60¢
Obtainable Only at HBC Stores
Enamel Cigarette Boxes, red and black designs. Ordinarily $1.00 for ..... 89¢

—Main Floor, HBC

Special Values in China and Glass

200 FANCY CUPS AND SAUCERS
in dainty floral decorations. Special value, each..... 15¢

ENGLISH ROCKINGHAM TEAPOTS
6-cup size, in band and fancy decorations. Special, each, 79¢

KITCHEN BOWL SETS
6 sizes to a set, in floral decorations. Useful for salad or fruit. Special, per set..... 69¢

Plain Water Tumblers
in optic or fluted style, medium weight. Special, 6 for..... 25¢

—Third Floor, HBC

Hudson's Bay Company.

INCORPORATED 2ND MAY 1670.

Reading Glasses 20% Off
On Saturday only, a special discount of 20% will be given on glasses for reading.
This offer includes examination of your eyes, lenses ground to your individual requirements and your choice of several dressy mountings.
Deferred payments will be arranged if desired. Optical Department,
—Mezzanine Floor, HBC

It Pays to Shop at the "BAY"—Note These Big Values for Saturday

For the Girls Going Back to School

Children's Navy Serge Skirts, with detachable bodice; 2 to 16 years 98c

Girls' Broadcloth Blouses, with Peter Pan and Polo Collars; 6 to 16 years 98c

Girls' Jean Cloth Middies, with detachable flannel collar cuffs; 6 to 16 years 98c

300 Children's Wool Knit or Ribbed Pullovers, all sizes 2 to 14 years. Ordinarily to $1.95 for 98c

Little Tots' Ribbed Pullovers, with polo collar. Sizes for 2 to 6 years 79c

Girls' Wool Panties and Bloomers, 6 to 14 years .. 69c

Children's Wool Vests, 2 to 14 years 69c

Girls' Flat Knit Cotton Bloomers, white, peach and navy; 2 to 14 years 39c

Girls' Broadcloth Bloomers. Colors peach; also white and black; 4 to 14 years..... 29c

Little Girls' Wool Jersey Pantie Dresses 2 to 6 years 1.95

Girls' Wool Jersey School Frocks. With contrasting linings; 8 to 14 years..... 1.95

Children's Imported English Melton Blazers, silk cord trimmed—
6 to 10 years 2.95
12 to 17 years 3.95

Children's Imported Wool Combinations; 2 to 14 years 1.50

Girls' Leatherette Fleece-lined Raglan Coats, complete with hat; 2 to 6 years .. 2.95
8 to 16 years 3.95

Girls' Leatherette Jackets, 8 to 16 years 2.95

Girls' Navy Botany Serge Skirts, with detachable bodice;
2 to 6 years 1.50
8 to 16 years 1.95

Girls' Navy Serge Tunics, 6 to 16 years 1.95

Girls' Navy Botany Serge Tunics, 6 to 14 years 2.95
Sizes 16 to 20 ..... 3.95

Girls' All-wool Navy Chinchilla Coats, Raglan style; 7 to 16 years 7.95

Girls' All-wool Polo Coats, Raglan style;
7 to 10 years 6.95
11 to 14 years 7.95

Junior Corselettes for the School Girl

Healthful Garments of washable material. All sizes. Priced at $1.25 and $1.75

—Second Floor, HBC

Have the School Children Well Shod

"CHUMS" SHOES FOR GROWING GIRLS
A really fine Junior Miss Shoe—combining style with sense. A new fall shipment, just arrived, gives you a choice of black and brown calf Oxford Ties and two-tone Oxford Ties, with low and medium heels. Sizes 3 to 8. Fittings B, C and D. Per pair, for $4.00

CHILDREN'S "EASY STEP" SHOES
We have a complete range of sizes and fittings in this popular footwear. Black and brown calf Oxfords; also patent leather Oxfords and Strap Slippers.
Sizes 8 to 10½, per pair .. $2.50
Sizes 11 to 2, per pair .. $3.00

—Main Floor, HBC

2,000 Pairs Boys' Trousers for a Great Selling Saturday

BOYS' HUDSONIA LONG TROUSERS
New fall colors and patterns in these fine All-wool Trousers of fancy tweeds, blue serges and grey flannels. They have wide cuff bottoms, belt loops and are perfect fitting. Sizes for 6 to 18 years.
Per pair..... 2.95
Another quality at; a pair.... $3.95

BOYS' CORD LONG TROUSERS
Fine quality Corduroy, in plain blue, grey and fawn shades, made in either plain or toreador style, with contrasting colored tops, wide bottoms and cuffed. Sizes for 11 to 18 years. Per pair..... 3.95

BOYS' PLUS FOURS
Made in a smart roomy-fitting style, with strap and buckle knee. New fall tweeds, in grey, brown and fawn patterns. All pure wool, of course. Sizes for 11 to 18 years.
Per pair..... 2.95

BOYS' LONG TROUSERS
Well made from fancy tweeds, in grey, brown and dark mixtures, blue serges and grey flannels. Wide cuff bottoms and belt loops. Sizes for 6 to 18 years.
Per pair..... 1.95

BOYS' ENGLISH SHORTS
Blue serges, grey flannels and fancy tweeds of good durable quality; fully lined and with belt loops. Sizes for 4 to 14 years. Pair, 95c

BOYS' HUDSONIA ENGLISH SHORTS
All pure wool cloths, in fancy tweeds, in the new colors and patterns; also blue serges, grey flannel and corduroy. Fully lined. Sizes 4 to 14 years.
Per pair..... 1.50

BOYS' HIGH-GRADE ENGLISH SHORTS
New patterns in tweeds, grey flannels and blue serges. Fully lined and with belt loops. Sizes for 4 to 14 years.
Per pair..... 1.95

—Main Floor, HBC

Aluminum Kitchen Ware on Sale Saturday

4-quart Aluminum Tea Kettles
2-quart Double Boilers
10-inch Double Roasters
6-quart Potato Pots

79c

5-quart Convex Saucepans

2-quart Percolators
3-piece Saucepan Sets
Baking Sheets
12-quart Round Dish Pans
French Fry Baskets

Third Floor, HBC

A Special Shoe Sale for Men and Young Men

Here are Shoes of a type which retailed at $6.00 a year ago. These are new fall styles in black calf Oxfords; also a new line of men's black kid Oxfords with cushion insoles. For the man who prefers a Boot we have a selection in black and calf kid leathers. All sizes, 6 to 11 .....

4·40 A Pair

—Main Floor, HBC

The Newest in Fall Felts

New Versions of the Sailor and Cloche Hat 1.95

Blacks, browns, navy, green and Bordeaux, in a variety of smart new shapes. A marvel of value for Saturday shoppers.

Also You will find many stunning styles in Velvet Turbans and fine Fur Felts, with that jauntiness that gives each wearer an individual air and style all her own. Prices..... 3.95 and 5.95

—Second Floor, HBC

Buy Your New Winter Coat in August

Ask About Our Special Deferred Payment Plan

The Very Latest, Smartest Styles in Fur Coats and Fur-trimmed Coats at Remarkable Savings

Prices Will Be Higher Next Month

Knowing that foresighted and thrifty women are thinking about Fall and Winter Coats right now, we are showing an interesting display of the newest styles in Fur Coats and Fur-trimmed Coats at specially low prices.

Beautiful Rich Fur Coats

include light and dark muskrat, American broadtail, Hudson Seal and many others. They show cosy collars, new cuff and sleeve treatments in straight and silhouette styles and are well lined with rich silks. For instance—

CARACUL FUR COATS, crushable collar, deep cuffs. Ordinarily $135.00.
August Sale price..... 69.50

MUSKRAT COATS, styles suitable for misses and small women. Ordinarily $150.00.
August Sale price..... 100.00

LAPIN FUR COATS in wrapped styles. Ordinarily $135.00. August Sale price.. 95.00

SWAGGER LAPIN COATS, beige shade only. August Sale price..... 69.50

HUDSON SEAL COAT, new model with flattering collar and deep cuffs; richly lined.
August Sale price..... 195.00

WHITE BUNNY WRAP COATS, with crushable collar and deep cuffs. Small sizes.
Ordinarily $125.00. Sale price..... 75.00

New Handsome Fur-trimmed Coats

These feature the very latest fabrics and becoming collars and cuffs of rich furs, the carefully chosen pelts including in some cases such as black sable, minktail, brown ringtail opossum or Russian caracul. Examine the workmanship, the silk linings, the details—everything!

GROUP ONE
In new fall or winter colors, well lined and interlined. September price to $25.00.
August Sale price..... 17.50

GROUP TWO
New styles with contrasting furs. September price to $32.50.
August Sale price..... 24.50

GROUP THREE
New styles with still richer furs. September price $45.00.
August Sale price..... 35.00

GROUP FOUR
Beautiful new woolen fabrics and lavish furs. September price $55.00.
August Sale price..... 45.00

—Second Floor, HBC

Brown Fox Scarfs

Here is an unusual opportunity to buy a lovely Fox Scarf for a present, or for your own delight and comfort. Ordinarily $25.00 to $29.50. August Sale price,

15.00

Lovely Silver Fox Scarfs with full brush and beautifully marked are offered for 49.00

Red Fox Scarfs in rich shades with full brush, priced at .. 39.50

A Small Deposit

Secures any Coat for later delivery with Free Storage in our Cold Air Vaults.

Till the End of the Month

79c "DUR-O-TEX" Semi-service Silk Hose

2 Pairs for 1.55

Now is the time to procure your Silk Hose for the coming season. These purethread Silk Hose will be available every day till the end of the month, but the earlier shoppers will get the pick of colors and sizes.

Fully fashioned.
Semi-service weight.
With lisle feet and garter welts.

Sizes 8½ to 10½.

Here Are Gloves You'll Love to Wear

An entire new range of Fall Gloves—imported French glace and suede leathers in plain and novelty designs—available in a dozen or more new styles and colors. Sizes 6 to 7½. Per pair..... 1.98

—Main Floor, HBC

FLORENTINE LEATHER HANDBAGS

You will love these new and colorful models. The prices are so low for artistic leather-work—especially Italian artistry—that these Handbags are selling very quickly. Priced from 2.50

—Main Floor, HBC

Visitors to the Exhibition

are invited to avail themselves of the many excellent services which this store offers—Rest Rooms, Writing Rooms, Library, Post Office, Parcel Checking Desk, Information Bureau, and other conveniences.

A Special Chicken Luncheon at 40c

Will be served to-day from 11.30 to 2.30 in our Victorian Restaurant.

—Fourth Floor, HBC

Tune in CFCT Monday Evening Special HBC Programme by the Stevenson Players

Just a Few More Days of Our Great

Furniture Sale

Our acquisition of the Standard Furniture Company (Vancouver) stock, together with special purchases secured from eastern manufacturers, enables us to offer the most astounding bargains known in years. The sale will continue for the next few days. Make selections now and take advantage of the wonderful savings.

Dining-room Suites at Half Price

These are fine quality Walnut Suites of nine pieces, including buffet, china cabinet, extension table and six chairs.
Ordinarily $350.00.
Sale price..... 175.00
Ordinarily $255.00.
Sale price..... 127.50
Ordinarily $275.00.
Sale price..... 137.50

Upholstered Fibre Chairs

These are exceptionally pretty Chairs of a comfortable and restful design. The closely-woven fibre is of shaded buff finish and the upholstered spring seats are covered in delicately colored cretonnes in charming patterns. These Canadian-made Chairs are priced at..... 7.95

A Mohair Chesterfield Suite For $11.95 Down

You may choose from several good-sized Chesterfield Suites, in Velseal taupe mohair and fitted with reversible spring cushion seats. You will find these Suites very comfortable. Chesterfield and two armchairs..... 119.50

$11.95 Down—Balance in 12 Monthly Payments

Bed-Spring and Mattress For $29.00

Continuous-post Steel Bed with cane panel effect and walnut finish. Complete with steel-frame Cable Spring Mattress and genuine Inner Spring Mattress. A wonderfully comfortable Bed.
Sale price, complete..... 29.00

—Fourth Floor, HBC

Bargains in Odd Rugs

Because there is only one of each pattern we are clearing these Rugs at bargain prices. You will find some very handsome designs.
Wilton Rug, 9.0x10.6, formerly $79.50. August Sale price $69.50
Seamless Axminster Rug, extra large; 10.6x13.6. Formerly $110.00. August Sale price $95.00
Seamless Axminster Rug, heavy quality; 11.0x14.3. Formerly $119.00. August Sale price $79.50
Wool Back Seamless Axminster Rug, 10.6x13.6. Formerly $139.00. August Sale price $119.50
Wilton Rug, fine weave; 6.9x9.0. Formerly $39.75. August Sale price $33.50

Reversible Chenille Rugs
in good Oriental designs and colorings. Very smart and hard wearing. Size 28x56 inches. August Sale price ..... 89¢

Jute Velvet Rugs
look like Wilton and will give real hard service. Splendid designs and colorings, with fringed ends. Size 27x54 inches. Extra good value at $1.59

—Third Floor, HBC

Drapery Bargains

FINE NOTTINGHAM FILET NETS
with the new self borders and in a quality for which you would expect to pay much more; width, 36 inches. Sale price, yard, at ..... 25¢

SILK CURTAIN NETS
with all-over designs; also in plain nets of superior textures and quality. These are shown in widths of 36 and 40 inches and are very charming in the honey or ecru shades. Sale price, yard ..... 49¢

LACE CURTAIN PANELS
2¼ yards long by 36 inches wide. Finished with 2-inch fringe. Nice, attractive patterns. Each 39c

—Third Floor, HBC

Store Hours, Saturday, 9 a.m. to 6 p.m. Phone E 7111

SECOND SECTION

Victoria Daily Times

SECOND SECTION

VICTORIA, B.C., FRIDAY, AUGUST 26, 1932

TELEPHONE CLASSIFIED ADVERTISING TO E4175 OR E4176—WE WILL CHARGE IT

Victoria Daily Times
MEMBER AUDIT BUREAU CIRCULATION

TELEPHONES
8 a.m. to 8 p.m.—Circulation..... E7522
Advertising..... E4175
E4176

CLASSIFIED ADVERTISING RATES
1½c per word per insertion.
Minimum charge 25c.
$1.25 per line per month.
Minimum charge, $2.50.

Births, $1.00 per insertion.
Marriages, $1.50 per insertion.
Deaths, $1.50 first insertion and $1.00 succeeding insertions.
Funeral notices, In Memoriam notices and Card of Thanks $1.50 per insertion.

In computing the number of words in an advertisement, estimate groups of three or less figures as one word. Dollar marks and all abbreviations count as one word.

In estimating the number of lines in an advertisement, count five words for the first two lines and seven words for each line thereafter. This is not an absolute guide to the number of lines, much depending on the length of the individual words.

The Times will not be responsible for more than one incorrect insertion of any advertisement ordered for more than one issue. Any claim for rebate on account of errors or omissions must be made within thirty days from the date of the same, otherwise the claim will not be allowed.

Advertisers who desire it may have replies addressed to a box at The Times Office and forwarded to their private address. A charge of 10c is made for this service.

Subscribers wishing their addresses changed should notify this office, as well as the carrier. If your Times is missing, phone E7522 before 8 p.m., and a copy will be sent by special messenger.

INDEX TO CLASSIFIED ADS
The eight major groups of Classifications appear in the following order:
Announcement classifications..... 1 to 18
Employment classifications..... 19 to 24
For Sale—Wanted classifications 25 to 32
Automotive classifications..... 33 to 36
Rentals classifications..... 37 to 46
Real Estate classifications..... 47 to 54
Business Opportunities classifications..... 55
Financial classifications..... 56 to 57

BOX REPLIES AVAILABLE

Letters addressed to the following boxes are available at The Times Office on presentation of box tickets. Maximum results are obtained by advertisers who follow up replies promptly.

251, 358, 386, 401, 1215, 11983, 12009, 12157, 12203.

Announcements

DIED

GOEPEL—At Qualicum, B.C., on August 26, Philip Dorset Goepel, aged seventy-eight. The remains are reposing at the B.C. Funeral Parlors. Funeral announcement later.

MacKINLAY—There passed away yesterday at 1960 Bouchier Street, Alice, beloved wife of George H. MacKinlay, retired Canadian National Railways storekeeper, formerly of Halifax, Nova Scotia, and of Edmonton, Alberta, but resident of Victoria for the last six years. The late Mrs. MacKinlay was well known in her home city, Halifax, and in Alberta for her earnest church, choir and temperance activities. Failing health for some time past deprived her of the enjoyment of her beloved pursuit since coming to Victoria, the propagation of choice flowers. Mrs. MacKinlay is mourned by her husband, one daughter, Mrs. A. G. W. Bentley of Westlock, Alberta, and four grandchildren; one sister and three brothers in Nova Scotia and a sister, Mrs. A. de Wolf Moore, of this city.
Interment will take place at Westlock, Alberta.
(Halifax, N.S.; Edmonton, Alberta and Portsmouth, Mass., papers please copy.)

WALL—There passed away, August 25, at the family residence, 2145 Spring Road, Edmund James (Ned) Wall, in his eighty-second year. The late Mr. Wall was born in Ireland and came to Victoria in 1858 and was in business here for over forty years. He is survived by his wife and two daughters, Mrs. F. A. Pollack, Vancouver; Mrs. S. Le Blanc, Port Angeles, and four sons, William L., Seattle; Thomas George, Vancouver; Edmund James, Oakland; Richard L., San Francisco.
Funeral arrangements will be announced later.

McEWAN—There passed away Thursday, August 25, at the family residence, 816 Tolmie Avenue, Robert Hendry McEwan, aged seventy-four years. The late Mr. McEwan was born in Carlton Place, Ontario, and came to this city eleven years ago from Fernie, B.C. He leaves in sorrow, besides his widow, who resides at the family residence, Tolmie Avenue, one son, Robert G. McEwan of 430 Boleskine Road.
Funeral services will be held Saturday afternoon, August 27, at 2.30 o'clock, from the S. J. Curry & Son Funeral Home. Rev. W. F. Burns will officiate and interment will be in the family plot at Royal Oak Burial Park.

NEWBERRY—The death occurred August 24 of Mrs. Sarah Newberry, aged ninety-six years, widow of the late Sergt. Wm. Newberry (Dorsets) at the home of her daughter, Mrs. F. G. Wyatt, 2028 Foul Bay Rd. She was born in Dorchester, England, and came to Victoria twenty-six years ago, where she had since resided.
The remains rest at McCall Bros.' Funeral Parlors. Funeral service from St. Mary's Church, 2.30 Saturday afternoon.

CARD OF THANKS

Mr. and Mrs. Percy H. Cronk wish to thank Mrs. Hibberson, Mr. Alexander and the Women's Institute, and their many friends for their kindness in the loss of their baby daughter and also for the beautiful floral tributes.

CARD OF THANKS

Mrs. Bianco, her son and daughter, wish to convey their sincere thanks to their many friends for the kindness shown them in their recent sad bereavement in the loss of a beloved husband and father. Thanks are due especially to the Italian Colony, the manager of the Canadian Puget Sound Lumber Company, his fellow workmen, and to friends who so kindly gave the use of their cars. The beautiful floral tributes and the messages of sympathy received were deeply appreciated.

7 FLORISTS

BALLANTYNE BROS. LIMITED
645 Fort Street Phone G2421
CUT FLOWERS AND DESIGNS
Greenhouses, North Quadra Street

8 FUNERAL DIRECTORS

SANDS MORTUARY CO.
1612 Quadra St., Victoria, B.C.
Phone E7511-G3530
Maximum in service; modestly priced

B.C. FUNERAL CO. LTD.
(Hayward's) Established 1867
734 Broughton Street
Calls Attended to at All Hours
Moderate charges Lady Attendant
Phones: E3614, G7679, G7682, E4065

THOMSON & FETTERLY
Funeral Home
Distinctive Service - Lady Attendant
1628 Quadra Street Phone G2612
Frank L. Thomson Thos. S. Fetterly

McCALL BROS.
(Late of Calgary, Alberta)
We render a sympathetic service midst floral surroundings
Office and Chapel, Corner Johnson and Vancouver Streets Phone G2012

Sympathetic and Dignified Services provided by
S. J. CURRY & SON
Funeral Directors
Large Chapel Private Family Rooms

9 MONUMENTAL WORKS

STEWART MONUMENTAL WORKS LIMited. Take No. 6 or No. 7 street car to works, 1401 May St. Phone G3452. tf

10 COMING EVENTS

ANOTHER POPULAR OLD-TIME DANCE, Royal Oak Hall, Friday, August 26; admission 35c. 12342

AT LANGFORD LAKESIDE—DANCE, SATurday, 9.15; admission 35c. 459-2-49

BARTON'S LECTURES DISCONTINUED for summer. Consultations. Phone E2013. 11647-tf

DANCING EVERY SATURDAY — HAMsterly Lakeside at the sign of the Toby Jug. Free gasoline allowance from Victoria.

DANCE—FORESTERS' HALL, SATURDAY, "The Pied Pipers." 9-12. Admission 25c. 468-2-49

FLANNEL DANCE, SHAWNIGAN LAKE Athletic Hall, Shawnigan Lake, Saturday, August 27. Dancing at 9 p.m. Jerry Schofield's orchestra. Admission 50c. 12365-2-48

FREE AEROPLANE FLIGHTS FOR BOYS and girls. Inquire 1981 Fort St. 12394-6-52

GINGHAM DANCE — CHARTERS HALL, Sooke, Friday, August 26; dancing 9 to 1; good music, refreshments, tombola; admission 35c. 12347-3-48

PRAIRIE DANCE, SATURDAY, CHAMBER of Commerce, 9 to 12. Evelyn Holt's orchestra. Admission 25c. 12387-2-49

PARTNER WHIST AND DANCE, EAGLES' Hall, 1319 Government, Saturday, 8.45 p.m. Prizes: Two $9, two $4, two $1.50, two specials. Admission 25c. Everybody welcome. 12386-2-49

WHIST DRIVE—W.A. CANADIAN LEGION Pro Patria, Friday, 8.30 p.m. 625 Courtney Street; 2 $5, 2 $2.50, 2 $1, specials. 25c. 12385-1-48

11 LOST AND FOUND

LOST OR STOLEN, BICYCLE; RED, BLUE carrier, wide handlebars, single bar. No. K1253, Massycycle. Phone E6527; reward. tf

LOST — BUICK RADIATOR CAP, NEAR exhibition, Thursday night. Please phone E3418 or leave at H.A. Davies. 458-1-48

LOST—THURSDAY EVENING AT FAIR, lady's gold wrist watch, initialed "A. C. G." Phone: Day, E8523; night, G4888. 12409-1-48

LOST—ON WAY TO OR IN HORSE SHOW Building, Wednesday evening, pearl bar brooch; reward $10. Phone E6189. 12418-3-50

LOST — THURSDAY, YEAR-OLD RED cocker spaniel; reward. Please phone E9531. 12422-3-50

STRAYED FROM FOUL BAY ROAD, white and black spaniel. Finder please phone E0462; reward. Anyone found harboring same will be prosecuted. 12382-3-49

13a BUSINESS CARDS

BUILDERS AND CONTRACTORS

M. P. PAINE—ALTERATIONS, REPAIRS; expert roof repairs; concrete work. G7058

CATERER

HILL, CATERER - BANQUETS, RECEPtions, weddings, etc. 320 Cook: G2251 tf

CHIMNEY SWEEPS

AMOS 'N' ANDY, CHIMNEY SWEEPS — All brush work, no mess; phone G3017, E7632. 253-26-51

CHIMNEYS AND FIREPLACES

BRICK CHIMNEYS, FIREPLACES, ALL colors and designs. Something new! Repairs of all kinds. Estimates free. Phone E5340. 12283-26-68

DYEING AND CLEANING

CITY DYE WORKS—GEO. McCANN, PROprietor, 844 Fort Street. Phone G1621

ELECTRICAL CONTRACTOR

THE SAUNDERS ELECTRIC SERVICE, 308 Douglas St. Phone G7312. Electrical repair and wiring specialists. tf

FLOORS

OLD FLOORS RENOVATED AND FINISHED
Special price average $8.50 per room
V. I. HARDWOOD FLOOR CO.
707 Johnson St Phone G7314

INSURANCE

FIRE, LIFE, AUTO AND ACCIDENT INsurance. See Lee, Parsons & Co. Ltd.

MOVING PICTURES

MOVIE AND STILL CAMERAS CLEANED and conditioned. Cameras (all makes) bought, sold and repaired. E3752. 11902-tf

PLASTERING

E. MULLARD—LATHING, PLASTERING, repair work; reasonable. 3107 Shelbourne. E3935. 11961-26-53

PLASTERING, STUCCOING, LATHING, REpair work; low prices; no job too big, too small; estimates free. G2234. Grossemig & Scroggs. 12123-26-61

PLUMBING AND HEATING

A. E. HASENFRATZ — PLUMBING AND heating. 1120 View. Phone E2441.

PAINTING AND PAPERHANGING

KALSOMINING, ROOF REPAIRS, PAINTing, paperhanging, etc. Prompt and reasonable. G2381. xx-tf

PAINTING, PAPERHANGING, KALSO. EStim. free. Work guar. Prices lowest. E3357

UPHOLSTERY

WE RE-COVER, MAKE TO ORDER OR slip cover. Call G4424. H. F. Vincent, 709 Johnson; estimates free. tf

WEATHER STRIPPING

PEACE METAL WEATHER STRIPS FOR draughty windows and doors. See exhibit in new Industrial Bldg. B. T. Leigh, E9685. 12106-26-60

WOOD AND COAL

ALL BEST DRYLAND WOOD, $4.50 CORD; bone dry, $5.50 cord; cedar, $3.25. Gleneagle Wood Co. G1813; night, E3182.

BEST DRYLAND MILLWOOD, $4.75, ½ CD. $2.50; first growth cordwood, 4-ft. $9, 2 cds. sawed 85c; short length 12-in. $6, ½ cd. $3. Mountain Wood Co. G4191. 12408-26-74

CORDWOOD, 4FT., $4.25; STOVE, $5.75; ½ cd. $3; mill w'd. $4.50. E3577; inside blks. 361-26-60

COOPERAGE WOOD, BLOCK, CORDWOOD, $3.25; stove wood, $2.50; kindling, $2; G2341. 404-26-67

CORDWOOD SAWN FOR 80c A CORD. Phone G2074. 12354-4-48

FIRST GROWTH CORDWOOD, $6.25; slab, $5; greenwood, $4.50; cedar kindling, $3.50. Delivered. G6531. 327-26-57

FIRST GROWTH CORDWOOD—4-FT., 2-cd. load, $8.50; stove lengths, $5.75. Bone dry, $6.25; bark, $6.50. Phone G6576. 12424-26-74

KINDLING WOOD, $2.75 HALF CORD; one cord $5; bark big cord $8. G1422 8806-tf

SHAWNIGAN DOUGLAS FIR WOOD COMpany, sole agents Shawnigan Lumber Co.'s wood. 2200 Government Street, phone E3914, night E8842. Slab wood, $4.50 cd; inside blocks, $6 cd; kindling, $6 cd; bone dry slab, $5.50 cd; cordwood, $6.25 cd; all fresh water wood. tf

TWO CORDS BEST FIR CORDWOOD, $9. stove lengths, $6 a cord. Premier Fuel Co., 521 Esquimalt Rd.; G6962; night, E3769

FIRST GROWTH FIR CORDWOOD, STOVE length, 1 cord $6; 3 cords $16.50. E5533 11776-19-55

13b PROFESSIONAL CARDS

ENGRAVERS

PHOTO-ENGRAVING - HALF-TONE AND line cuts. Times Engraving Department. Phone E4175

OSTEOPATHIC PHYSICIAN

DR. VERNON B. TAYLOR, REGISTERED and licensed. 406-7-8 Belmont Building. Phone E7823.

MEDICAL AND CONVALESCENT

SUNHILL SANITARIUM, MONTROSE AVE. Preventive, curative convalescent treatment. E5021

SEALS AND CRESTS

STENCIL CUTTING—NOTARY CORPORate and lodge seals engraved. General engravers. Porter & Gardiner, 1216 Broad Street, Exchange Bldg. tf

14 EDUCATIONAL

NEW COLLEGIATE SCHOOL—ALL SUBjects for school exams. Civil service. Commercial subjects. Latin, French, Italian. Supplementals. W. L. Longton, principal. E2616. 11946-26-52

ROYAL BUSINESS COLLEGE, 1006 GOVT. St. Phone G6016. Miss Sayer, Prin.

SHORTHAND SCHOOL—1011 GOVT. COMmercial subjects. Successful graduates our recommendation. G4941. E. A. McMillan.

SPROTT-SHAW SCHOOL
1012 DOUGLAS ST.
Affiliated with the
Business Educators' Association of Canada
Day classes now open
Students enrolled every day
Courses: Stenography; Commercial; Preparatory; Radio Telegraphy
Call, phone or write for Prospectus
Telephone E7184 James H. Beatty, Managing Director
12275-26-68

THE STANDARD SCHOOL OF STENOGRAPHY AND TYPEWRITING
Mt. Douglas Blk. at Oak Bay Junc. Autumn term commences Sept. 7. Conspicuous success in Pitman and Civil Service exams.
Misses G. W. Dickson and W. G. Milligan 12080-26-59

VICTORIA COACHING COLLEGE, 210 HIBben Bone Block, G. A. Lundie, M.A., and C. Brousson, B.Sc. Courses for all exams. Days, evenings, also privately. Classes begin Sept. 1. Phone E0720.

14a MUSIC

ITALIAN SCHOOL, STAGE DANCING, MANdolin, guitar, banjo; 617 Fort. E3583, E8352.

14c DANCING

RUSSIAN BALLET—OAK BAY JUNC. BALlet, tap, ballroom, Highland, etc. E6821

VIOLET FOWKES – STUDIO, 1112 GOVernment St. Ballet, acrobatic, tap. tf

17 MISCELLANEOUS

SAWS FILED, GUMMED, SET; TOOLS sharpened. E1029. W. Emery, 1567 Gladstone. tf

18 PERSONAL

"ABHOR THAT WHICH IS EVIL, CLEAVE to that which is good." Valuable advice, and if followed will, in conjunction with our coarse whole wheat bread (free from molasses, sugar or white flour) make you a conqueror. Many do, and so will you, find economy in buying at our store. Golden Loaf Bakery, 711 Fort St.

ALL ABOUT YOURSELF! MME. MOBIUS, expert reader, solves your problems. Free to-day: Typed sketch of yourself with each 25c reading. Balmoral Hotel, Room 18. tf

AN IMPORTANT NOTICE! NEW LOW prices for first quality repair work at the Capital Shoe Repairing Depot, 600 Fort. 11921-26-52

ADVICE, CHAR. ANALYST, PSYCHIC — Mme. Olivia, 407 Ritz Hotel, Fort; E9715 368-26-61

BATHS, MASSAGE; REG. CHIROPODIST. Electrolysis. Mrs. Barker, 306 Campbell Bldg. G1661. tf

ELECTRIC BATHS, MASSAGE—R. H. BARker, London dip., 401 Campbell Bldg., E6943

EVERY DAY AT WIPERS—FRESH CHOColates and old-fashioned English candies. Two stores, Yates St. tf

MRS. L. H. MARTIN, HAVING UNREservedly withdrawn all charges against Mrs. Margaret Moss and Mr. W. J. Gilliland in connection with the exchange of properties at Cowichan Station and Ten Mile Point, a settlement satisfactory to all parties has been reached. Gordon A. Cameron, solicitor for Mrs. L. H. Martin. 467-1-48

PILES, ECZEMA, ULCERATED LEGS. TRY George Lee's Chinese Remedy, 1501 Government.

SPOONERS, 755A YATES: TRY OUR LARGE assortment of fresh, home-made chocolates. 11947-26-50

Employment

19 HELP WANTED—MALE

JOHN WOOD, VOCATIONAL ADVISER
International Correspondence Schools Canadian Ltd.
Phone E7011 709 Yates Street

20 HELP WANTED—FEMALE

COOK-GENERAL, FOND OF CHILDREN, country; strong, willing; good home. Wages $20. Sept. 1. Box 445, Times. 445-3-48

21 SITUATIONS WANTED—MALE

BOOKKEEPER — MARRIED, STRONG, healthy. Willing to do anything. Box 1933, Times. 000-6-53

GARDENING OF ALL KINDS BY EXperienced man. E7587.

SITUATIONS WANTED—MALE
(Continued)

GARDENER, JANITOR, CARETAKER — Handy, mechanical; scything. Urgent. 2624 Victor; E0976. 12069-26-58

HOUSES, REPAIRS; ANYTHING IN CARpentry work; brick, plaster or paint. Plans, estimates. J. Fairall, phone E8543.

ROOF REPAIRS — PAINTING, PAPERhanging and kalsomining done reasonably. Phone G2381. tf

SITUATION WANTED BY CAPABLE MAN cook; all domestic duties; country no objection; highest references. Box 12393, Times. 12393-6-52

WELL SINKING; ROCK WORK, ANY kind; air-steel outfit. G4496. tf

22 SITUATIONS WANTED FEMALE

CAPABLE ENGLISH COOK OR MAID REquires position; live in. Box 2000, Times. xx-tf

HOUSEKEEPER WISHES POSITION TO gentleman; good cook; one or two children no objection. $20. References. Box 456, Times. 456-2-49

MARRIED COUPLE—GENTLEMAN GOING to England for six months wishes to recommend his English married couple. Wife capable cook, man house-parlorman, valet and chauffeur. Thoroughly reliable. Town or country; wages moderate. Free by arrangement. Box 464, Times. 464-1-49

NEAT, INDUSTRIOUS HOUSEKEEPER; excellent cook, desires position by day or permanent. Apply Box 455, Times. 455-3-49

SWEDISH GIRL WANTS GENERAL HOUSEwork or mind children; day or part time. E8330, mornings. 465-3-50

WIDOW WISHES POSITION AS HOUSEkeeper; good cook; references. Phone E4353. 453-3-49

YOUNG GIRL, 18, WANTS HOUSEWORK; can do plain cooking. Phone E8960. 12389-3-49

24 BEAUTY SPECIALISTS

A PERMANENT WAVE OF DISTINCTION complete, $5; no extra charges, and the ends are curly. Bert Waude, hairdressing, 740 Fort St. E4023. tf

BEFORE YOUR HOLIDAYS — HAVE A lovely natural permanent at Reimer's Beauty Shop, $5. Styled to suit you. 1004 Broad. E4432

COME TO TYRRELL'S BEAUTY PARLOR at D. Spencer Ltd., any morning before 10. A guaranteed first-class permanent wave for $5.75; no appointments for this special. tf

HARPER METHOD SHOP, 313 SAYWARD Bldg. E4926. Specialists in scalp treatment, rejuvenating facials. Fine manicuring. tf

MARCEL, HAIRCUT, FINGER WAVE; IN your home; experienced operator. E9720. 364-26-61

$3 OIL PERMANENT BY ONE OF B.C.'s leading operators. No extras. La France Hairdressers. Will take eve. appts. G7443. tf

For Sale—Wanted

25 FOR SALE—MISCELLANEOUS

ALL FISH DIRECT FROM THE SEA—Inspect our display and prices. Askey's Fish Market, 625 Yates. Delivery G7101.

A. J. GREGG, HOUSE WINDOWS CLEANED outside, 6c each. G5023. tf

ARRIVING DAILY—FRESH LOCAL COD, red and white salmon, small red salmon. Bourke's Fish Market, 632 Yates St. Phone E6041

AT FOUR CENTS PER POUND — FRESH picked plums; nice eaters and cookers. Phone G7101. 12318-tf

AMAZING VALUES IN GOOD COATS — Clearing, $1 up. Economy Wardrobe, 809 Fort. E7034. 12340-26-70

AWNINGS MAKE THE HOME MORE ATtractive; estimates free. F. Jeune & Bro. Ltd., 570 Johnson St. G4632.

APPLE-PICKING BAGS, USEFUL FOR picking apples, pears or plums. F. Jeune & Bro. Ltd., 570 Johnson. G4632.

AT THREE CENTS PER POUND—WONderful cooking and eating plums. Phone G7102 from 8 a.m. to 6 p.m. 12318-tf

BOILING FOWL — AT BENTLEY'S
Both Markets. 13c per lb and up
Milk-fed frying and roasting chickens
25c per lb. 12247-26-67

BLACK SOIL FOR SALE — STEPPING stones, cinders and gravel. Good building stone; delivered. E8481

BLACK SOIL, CLAY, MANURE, ROCK, sand and gravel, delivered. G5564. 12155-26-63

BARTLETT PEARS, APPLES, BLACKBERries. Bring own containers. Allan Bond, 1165 Palmer Road. 12297-26-69

COLLINS ARTS, 736 FORT, FOR BETTER picture framing, at lowest prices. tf

FOR SALE: REMINGTON RIFLE, 22 CAL. $7.50; gramophone, $6; genuine Lemaire field glasses, $12.50; traveler's sample case, $7.50; salmon fishing rods, $3.75; salmon fishing reels, $3.75; 201A tubes, 50c; Jockey Club field glasses, $4.75; beautiful fly fishing rods, $6.75; Rogers electric radio, $22.50; Westinghouse console electric radio, $39.75; bicycle tires, new Dunlop, $1.25; boys' and girls' bicycles, $12.50; reading glasses, 50c; 5-tube battery sets, $6.75; "B" eliminators, $4.75; late style spectacles to fit any sight, $2.75. Jacob Aaronson's New and Second-hand Store, 581 Johnson Street. G4722. Opposite Red Cross Workshop. tf

FOR SALE MISCELLANEOUS
(Continued)

FRESH JAMAICA COFFEE, 23c LB., INDIA tea, 24c lb. Cairo Coffee Shop, Douglas St., opposite H.B. Co. 11978-26-54

FINEST BLACK SOIL, ROCK FOR ROCK gardens, terrace; manure. E3977. 378-26-62

FINE LARGE BLACKBERRIES, 3c LB. ON vines. 370 Burnside Rd. 12360-3-48

HOT AIR FURNACE, PIPES AND RADIators, complete. Phone G7492. 462-3-50

LAWN MOWER SELLING AT LESS THAN wholesale cost. B.C. Hardware, 718 Fort.

MASON & RISCH PIANO FOR RENT — G3021. 295-26-53

SINGER ELECTRIC SEWING MACHINES, formerly $130, now $65. Terms, $2 mo. Treadles from $20. Don't miss these. Singer Sewing Machine So., 726 Yates St.

SIX-HOLE RANGE, STEEL TOP, COIL, enamel door, tile back, $38.50. Carter's Stove Store, 822 Fort St. E3511.

THE MILTON CO., 1844 OAK BAY AVE.— First showing of winter coats and millinery. Penman's silk hose, $1. tf

TYPEWRITERS — SPECIAL BARGAINS from $11 up. Book of Knowledge, complete, $15. Sidney West, 734 Fort St. G7921

USED JOHNSON ELECTRIC FLOOR POLisher, $20; mounted grindstones, $7 and $8.50. Heavy gauge wire netting and fencing at reduced prices. Alcock, Downing & Wright, 546 Yates.

WINE KEGS (OAK), ALL SIZES. REpairs done promptly; up-island orders shipped at once. Wilkinson, cooperage, 241 Gorge Road. 11931-26-52

25a BICYCLES & MOTORCYCLES

BICYCLE REPAIRING BY AN EXPERT. Peden Bros., 1410 & 1412 Douglas. G5911

SCHOOL DAYS WILL SOON BE HERE— Get your bicycles overhauled now and avoid the last-minute rush. We call for repairs. Phone E6212, Robinson's, 1220 Broad Street, opp. Colonist. tf

25b MUSICAL INSTRUMENTS

CLARINET, B FLAT, $10; CORNET, $16.50; banjo, $6. Hickling, 741 Pandora.

"CONGRESS DANCES"
Two selections from this motion picture played on a VICTOR Record
"Just Once For All Time".....Foxtrot
"Live, Laugh and Love".....Waltz
Price
65c
RADIO DEPT., DAVID SPENCER LTD.

25c RADIOS

ELECTRIC RADIOS FOR HIRE BY THE week or month. 581 Johnson St. G4722

RADIO SALE - RADIOLA "33," $22.50; Rogers, $32.50; Atwater Kent, $35; DeForest Crosley and stand, $45; and others. These are all electric radios and guaranteed for twelve months. Sold on terms. Jacob Aaronson, 581 Johnson St. G4722 tf

THREE ELECTRIC TABLE MODEL RAdios, with speaker complete. To clear $29.50. Terms, $2.95 cash, $3 monthly. Hudson's Bay Company.

25d BUILDING MATERIALS

BUILDING MATERIALS
When you are needing some material for your next job, why not have it all delivered in one trip? As well as having a complete stock of lumber, lath and shingles, we handle veneer panels, building and roofing papers, Gyproc, sash and doors.
SIDNEY LUMBER CO. LIMITED
Phone G2515 2110 Govt. St.

LUMBER FOR EVERY PURPOSE
Large stocks. Lowest prices. Wood grained Gyproc, etc. The Moore-Whittington Lumber Co. Ltd., G3211; E2911.

SAANICH LUMBER YARD, G3061
Culduthel St. One block W. Douglas St. N.
Lumber for Every Purpose
Open Saturday Afternoons

A SPECIAL LIST OF GOOD USED LUMber at Westover Building end of Shasta Place, off St. Charles St. Porch sash, art glass, plate glass, frosted glass windows, doors, glass doors, 2x12 flooring, V-joint radiators, hot water heating plant, bricks, etc.

WE ARE MAKING SURPRISING REDUCtions to clear a quantity of mouldings and casings slightly discolored.
CAMERON LUMBER CO. LTD.
Garbally Road Phone G1126

WHITE OAK FLOORING—13/16
Laid, Finished and Polished 29c Per Square Foot
We have other grades of hardwood flooring, 13/16 thickness, ranging from 26c to 33c per square foot, laid.
CALL AND SEE OUR VARIOUS ORIGINAL DESIGNS SHOWING HOW THIS FLOORING CAN BE LAID
MIDLAND INVESTMENT CO. LTD.
Phone G5634 927 Fort Street

NOVELTIES

HUTCHINSON NOVELTY WORKS—WOOD turning a specialty. 843 Colville Road. Phone E0936. 12423-26-73

MR. FARMER, if you have been traveling a rough sea financially, take the smooth and sure road out. Invest in a small Classified Ad, which describes and offers your place for sale, and watch RESULTS. There never was a better time to sell, and there never was a time when more city people wanted to get back to the land.

25e PUBLIC MARKET SPECIALS

NICE SELECTION OF SPRING BROILERS, frying and roasting chicken, young fowl. Local fresh eggs. George Watkiss. 11692-1-15

ON SATURDAY, NEWLY-KILLED VEAL, pork and lamb, and farm produce. W. B. S. Polson, stall 23.

26 LET'S TRADE

GASOLINE ENGINE—1½ HORSEPOWER; good order; suitable for pumping. Cheap for cash, or exchange chicken feed. Miller, Saanichton. 469-2-49

27 WANTED—MISCELLANEOUS

CASH FOR YOUR OLD GOLD—RELEASE idle wealth; get cash for your broken or discarded gold, jewelry, gold watches, chains, rings, etc. Highest cash prices. For appraisal, send your old gold by registered mail to Joseph Rose Ltd., jewelers, 1013 Government St., Victoria, B.C.

GOLD AND SILVER BOUGHT FOR CASH. Watches, clocks and jewelry repaired. Stoddart's, 605 Fort Street.

WANTED—OLD BICYCLES AND PARTS for cash. Victory Cycle Works, 581 Johnson St. G4722.

WANTED—USED FURNITURE OF ANY kind, stoves, heaters, etc. Phone E5343. Prompt attention. Star Furniture Mart, 738 Fort St. 12311-26-70

WANTED—GOOD PIANO CASE. PHONE E6353. 12349-3-47

29 POULTRY SUPPLIES

200 1932 PULLETS FOR SALE, $20 PER 100. Phone Belmont 19G.

30 LIVESTOCK

THREE PEKIN DUCKS FOR SALE, THREE months old. Phone G2361. xxx-tf

32 BOATS AND ENGINES

FOR SALE—38-FT. RAISED DECK CRUIser, fully equipped. Bargain price. Apply 931 View St. 12281-6-48

NEW 8-FT. SEMI V-BOTTOM DINGHY, complete, $30. 1220 Bewdley Avenue, Esquimalt. 22208-26-66

OUTBOARD ENGINE REPAIRS AND parts; all makes. Used engines for sale. S. S. Girling, 2005 Government St. E8816 tf

WANTED—4 TO 5-H.P. 4-CYCLE MARINE engine, in running order. E4756. 12378-3-49

Automotive

34 AUTO SERVICE DIRECTORY

RUNNING BOARD LUGGAGE CARRIERS for that surplus baggage. $1.50. Jones Bros., Yates and Quadra Streets. tf

36 AUTOMOBILES

VALUE FAR ABOVE THE PRICE
SERVICE BEFORE AND AFTER YOU BUY ON ALL THESE USED CARS

1930 FORD ROADSTER	$395
1929 FORD COUPE	350
1929 FORD TUDOR	325
1929 FORD FORDOR	375
1929 FORD DELIVERY	325
1929 PONTIAC SEDAN	495
1927 BUICK SEDAN	350
1927 ESSEX SEDAN	275
1928 ESSEX SEDAN	395
1930 HUPMOBILE SEDAN	650

NATIONAL MOTOR COMPANY
819 Yates Street
Ford Dealers
Phone G8177 Open Evenings

JAMESON MOTORS REPUTABLE USED CARS

1929 DODGE D.A. Coupe, in perfect condition; fully guaranteed. One year's service, cheap for.. $595
1930 FORD Town Sedan; fully guaranteed; one year's service. $495
1928 CHRYSLER 52 Coach; fully guaranteed; see this car and try it for..... $345
1928 CHEVROLET Sedan, in perfect condition; for only..... $345

JAMESON MOTORS LTD.
740 Broughton St.
Phone G1161

"PUT YOUR MONEY ON A USED CAR"
"EVERY CAR A WINNER"
EXHIBITION WEEK SPECIALS

NASH SEDAN, 1928; cut to	$675
NASH COUPE, 1927; cut to	395
ESSEX COACH, 1928; cut to	340
FORD ROADSTER, 1929; cut to	265
CHRYSLER SEDAN, 1929; cut to	675
CHEVROLET COUPE, sport; 6 wire wheels, 1931	775

Others to Choose From
BEGG MOTOR CO. LTD.
Yates at Quadra
Used Car Lot, 836 Yates
Visit our showrooms for a good used car. Visit the Willows for the latest models in Dodge and Plymouth Cars

THOMAS PLIMLEY LTD.
Serving the Public for Thirty-nine Years
TO-DAY'S BEST BUY
1927 NASH SEDAN. Here's a chance to get a car of this well-known make at a bargain. The motor has been checked over and is in perfect running order, and the tires and paint are in first-class condition. If you want a good, roomy, comfortable car, with many miles of dependable transportation, come in and ask for a demonstration.
TO-DAY'S BEST BUY..... $435
MANY OTHERS
"Ask Any Plimley Used Car Owner"
THOMAS PLIMLEY LTD.
Established 1893
1010 YATES ST. G7161

"JUNKIE," AUTO WRECKER
Wants 50 late model cars for wrecking; best cash prices paid.
We have spare parts for the following late model cars in stock, 1924 to 1930: Buicks, Cadillac, Chevrolet, Chrysler, Dodge, Essex, Model A Ford, Hudson, Hupmobile, Jewett, Paige, Pontiac, Reo, Studebaker, Willys-Knight. Also a large assortment of truck parts. Engines from $35 up. S.H. tires, batteries, generators, starters, etc. 1931 Model A Ford engine, $75.
PACIFIC AUTO WRECKING CO. LTD.
937 View Street Phone E7521

AUTO PARTS, ALL KINDS FOR ALL makes of cars. W. Frank Cameron Auto Wrecking, 949-53 View. Phone E6632 tf

AUTOMOBILES
(Continued)

SALE! SALE! SALE!

1926-27 OLDSMOBILE SEDAN, in lovely shape	$265
1927 FORD ROADSTER	70
1926 STAR SPORT TOURING	95
1927 ESSEX COACH	195
1928 WHIPPET "6" COACH	195
McLAUGHLIN "6" TOURING	95
STUDEBAKER "6" SEDAN	125
CHRYSLER "60" 1926 TOURING	75
FORD 1925 COACH	95
OLDSMOBILE TOURING	95
FORD 1927 TOURING	85

MASTERS MOTOR CO. LTD.
809 Yates St. Phone E3541

BUY HERE WITH CONFIDENCE

$175	DODGE SEDAN, 1925.
225	CHEVROLET SEDAN, 1926.
235	DODGE COUPE, 1925.
250	CHEVROLET COUPE, 1927.
265	ESSEX SEDAN, 1927.
425	CHEVROLET COACH, 1929.
525	FORD SEDAN, 1930.

THE MOTOR HOUSE (VICTORIA) LIMITED
Chevrolet Dealers
Phone E1107 971 Yates St.

THE NEW ESSEX TERRAPLANE
Sets a New Standard of Performance
These used cars are reduced to a new standard of value. See them. Buy them—You Cannot Do Better

1927 Early Hudson Brougham	$295
1929 Essex Challenger Coupe	$495
1929 Erskine Sedan	$495
192 6Chevrolet Coach	$150
Dodge Four Screen-side Delivery	$170

A. W. CARTER LTD.
Tel. E5632
Open Evenings 831 Yates St.

1930 PONTIAC COUPE. THIS CAR IS equal to new; one of the best buy this year. $495
GRAHAM-PAIGE Sedan De Luxe model; two spare wheels, mounted in fender wells; 4 new tires; paint and mechanical condition perfect $525
FORD COUPE, 1927; exceptional condition $145

CECIL EVE MOTORS LTD.
Pontiac Sales and Service 900 Fort St.

REVERCOMB'S BARGAINS
1928 ESSEX SEDAN. Best buy in the city $350
1927 NASH Small Six Sedan, in wonderful condition. $365
1928 PONTIAC Sedan; had real good care. $425
REVERCOMB'S GARAGE
915 Yates St. Phone G6421 tf

ESSEX SEDAN—A FINE LITTLE FOURdoor; new finish; good tires and first-class mechanically $375
WHIPPET COUPE—A nice-looking, good-running little car with complete equipment $225
Others—Buicks, Chevrolet, Oakland, Studebaker, Dodge, Ford, etc.

H. A. DAVIE LTD.
McLaughlin-Buick Cars, G.M.C. Trucks
860 Yates St. 851 Johnson St.
Phone G8154

ALL CAMERON BARGAINS
Light closed trailer, cost $175, for $40. Ford light delivery, $40. Ford touring, licensed, $35. 1926 Chevrolet touring, $90. 1924 Maxwell touring, snap, $75. Gray-Dort touring, $65. 1927 Ford coupe, like new, $125. Wanted: Ford or Chevrolet coach for cash

CLIP CAMERON AUTOS LTD.
1046 Fort G6724

1930 DODGE "8" CABRIOLET, CONvertible top, rumble seat; an attractive, sporty car in beautiful condition. Many extras. Three-point insurance policy. Private. No dealers. Box 12343 Times. 12343-4-48

1929 CHEVROLET SIX SEDAN, $325. Will take in trade 1926 Ford coach. Apply 214 Hampton. G7898. 12379-3-49

FORD, 1927, OPEN TOURING; RUNNING order. Good tires. $25. Phone G6092. 12383-3-49

SPECIAL THIS WEEK—1928 CHEV. COACH, Ford Tudor, Pontiac Coach, Jewett Coach. Dominion Garage, 615 Courtney St. E5132.

WANTED—1930 OR 1931 FOUR-DOOR 4-cyl. Sedan; cash. Box 12405, Times. 12405-3-50

Rentals

37 FURNISHED SUITES

A BLOCK FROM PARK, WITH TENNIS courts, handy to beaches and links; very comfortable, newly furnished, spotlessly clean apartments, brick building. One or two large rooms, dressing-room, bathroom, kitchen, gas. Rent by day, week or month. Ph. E4622. 11985-26-56

FIELD APARTMENTS — COMFORTABLE suites at attractive rents. G0119. tf

FURNISHED 2-ROOM APARTMENT WITH kitchenette; moderate rent; adults. 1176 Yates St. 12309-tf

NORMANDIE — FULLY MODERN, ATtractive furnished apartments; modest rentals; warm, sunny, clean; new rugs, furnishings. E6284. tf

TWO-ROOM FURNISHED SUITE, GAS, fireplace, furnace, garage. 1242 Fort Street. tf

THREE ROOMS, BATHROOM; PRIVATE entrance; gas. Two blocks from City Hall. Almost furnished; very reasonable. 845 Fisguard, E8374. 12407-26-73

THREE-ROOM SUITE, GOOD LOCATION; $30, including heat, light, water. Phone G2250. 12293-tf 12293-tf

38 FURNISHED ROOMS

BROADWAY ROOMS—CENTRAL; BROAD and Johnson; sleeping or light housekeeping; single or suites. Hard times rates.

FURNISHED BEDROOM, KITCHEN, PANtry, bath; $14 per month. E5340. 12204-6-48

TWO FURNISHED HOUSEKEEPING rooms, hot and cold water, light, bath. Phone E0749. 12239-tf

THREE OR FOUR ROOMS, MODERN; pleasant; including piano, light, water, garage; $22.50. G2994. 460-3-49 tf

39 HOUSEKEEPING ROOMS

FURNISHED HOUSEKEEPING ROOMS, flats, cabins, $8 mo. up. 1036 Hillside.

STOBART FOR BRIGHT, AIRY APTS. — newly furnished, 1 & 2-rm. suites, in town. Elevator. Everything supplied. Reasonable rates. Transients $1 night. 745 Yates. G0048. tf

WHAT YOU ARE LOOKING FOR! NICE, pleasant rooms to rent, one minute from street car. 1045 Balmoral Road. 12265-26-68

40 ROOM AND BOARD

A COMFORTABLE ROOM, HOME COOKING and comforts. 853 Burdette Avenue. 12076-26-58

A REFINED ELDERLY LADY OR MARried couple to share comfortable modern home with mother and daughter. E5526. 12419-2-49

BOARD, RESIDENCE, PRIVATE HOME; good residential district, Oak Bay; near beaches and bus. Phone E1666. 216-x-tf

COMFORTABLE ROOMS, BOARD IF DEsired; moderate terms; close in. Phone G1855. tf

LARGE BEDROOM, DOUBLE AND SINGLE bed; also single room, reasonable rate; good board. 428 Vancouver St. G7368. 11856-26-48

ROOM AND BOARD IN PRIVATE HOME, close to bus. Phone G7278. 450-3-49

ROOM AND BOARD IN PRIVATE HOME, Fairfield district; suitable for business man or teachers; near school and car; home comforts. Box 12390, Times. 12390-3-49

41 FURNISHED HOUSES

SMALL FURNISHED HOUSE, MODERN— Nice garden; adults. Cadboro Bay, G5520. 461-3-50

42 UNFURNISHED SUITES AND ROOMS

COSY 3-ROOM SUITE, PRIVATE BATH; sea view. $15 monthly. E5488. 12302tf

FRONT 3 ROOMS; ALSO SINGLE; WALKing distance to town; G6793. 12345-6-50

FOUR-ROOM UP-TO-DATE SUITE IN EXcellent district, with every convenience and comfort for ideal living. Make your reservation now by dialing E4126, The Royal Trust Company. 12404-3-50

43 UNFURNISHED HOUSES

FIVE-ROOM HOUSE AND FURNISHED rooms. Apply 2664 Cedar Hill Road. 11959-tf

FAIRFIELD—MODERN FIVE-ROOM COTtage, $28; 6 rooms, $20; also cottage, close in. Phone G1732. 8602tf

MERCHANTS' TRANSFER AND STORAGE Co. Ltd. G4124; 737 Cormorant; furniture and piano moving

MODERN SIX-ROOM BUNGALOW, $17. 2422 Clark St. Phone G2666. 12373-3-48

OAK BAY BUNGALOW — SIX ROOMS; thoroughly renovated; furnace heated, with garage. Heisterman Forman & Co. E4161. 12380-2-48

UNFURNISHED OR FURNISHED—SEVEN rooms; desirable location; near three schools. Phone E9788. 12217-tf

46 WANTED TO RENT

CAREFUL COUPLE WANT FOUR OR FIVE-room stucco bungalow in James Bay or walking distance of Post Office. Permanent. G4483, evenings, or Box 12363, Times. 12363-4-49

46a SUMMER RESORTS

FULLY FURNISHED COTTAGES; ALSO room and board; good beach; boats for hire. Mrs. Simpson, Pender Island, B.C. 11742-32-49

Real Estate

49 HOUSES FOR SALE

HOUSES BUILT ON INSTALMENT PLAN. Modern homes for sale; easy terms. D. H. Bale, contractor, Fort and Stadacona.

NEW HOMES, 4 AND 6 ROOMS, HARDwood floors, electric fixtures, furnace, separate garage, cement walks. Buy from owner, terms. R. A. Green Lumber Co. Phone G7614. 12391-26-72

FOR SALE OR EXCHANGE

$500—BALANCE APPROXIMATELY $41 per month, or $500 cash and balance for closer-in bungalow, will buy a modern and attractive cream stucco bungalow of six rooms, including new electric light fixtures, blinds and inlaid linoleum in bathroom; situated on Victoria Avenue (south of McNeill), Blue Line bus passes the door. Full cement basement with garage space, wash tubs, coal bin. Two bedrooms downstairs; nice room upstairs which is plastered, has clothes cupboard and two windows which keep room cool in summer. Hardwood floors in hall, living and dining-rooms; other floors No. 1 edge grain. Open fireplace in living-room; lovely front and rear porches; three-piece bathroom with built-in tub and shower. Dining-room has view of mountains. Wired for radio connections. Solidly-built back fence and neat-appearing fence at front. Only one window facing north. This very desirable modern home can be handled with $500 cash, balance about $41 monthly, or $500 cash and balance for closer in modern bungalow.

PRICE
$4500
Reply to Suite 1, 604 Fort Street, or Post office Box 874, City

49a AGENTS' OFFERINGS

OAK BAY—EXCEPTIONAL VALUE
If you are looking for a house with five bedrooms, besides a den, drawing-room, dining, kitchen and hall and located in a very quiet and select part of Oak Bay, don't fail to see this for exceptional value. There is also a full-size basement with new furnace, a nice garden with shrubs and garage. Off the hall on the main floor is a washroom with toilet, and upstairs a full 3-piece bathroom. Owner is living in Vancouver and will include with the sale an electric range, all linoleum, electric fixtures, window shades, curtains, etc., and has reduced the price for a quick sale to... $4200
(It will be hard to duplicate this)
THE ROYAL TRUST COMPANY
Exclusive Agent
E4126 Res. G4018

Established 1863
ALL BARGAINS
Let Us Show Them to You
In the increasing, popular Esquimalt residential district we have for sale many beautiful homesites at attractive prices.
Three nicely treed lots half way between the sea and car line, and also close to the golf links. $375 for the three.
Waterfrontage — Some good beaches, half-acre lots and larger, from $600 up.
Acre lots, just across the road from the waterfront. Park-like land. Many nice building sites, $400.
B.C. LAND & INVESTMENT AGCY. LTD.
922 Government Street
G4115

AGENTS' OFFERINGS
(Continued)

SAANICH BARGAINS

Exceptional value in attractive new Stucco Bungalow; five rooms, hardwood floors; hot water heating. Artistic design and finish throughout. High lot. Low taxes. For quick sale $3,600

$350 down and $20 per month buys nice five-room Bungalow. Three-piece bath, garage. All kinds of fruit. Handy to school and car. Taxes $11.

MACNICOL & CO. LTD.
Real Estate, Fire and Auto Insurance
704 Yates St. E0822 and E5797

BUILD A LOG CABIN

A 39-acre summer homesite for the price of an ordinary lot, and can you imagine 800 feet of waterfrontage for

$390

It is needless to state this property is simply given away at $10 per acre and for anyone wishing a quiet and secluded spot on the seafront, close to Victoria, for camping, bathing and fishing, and where one can spend the week-ends, will find this an ideal place. There are many other purposes for which these 39 acres can be used. A bargain like this is not to be had every day.

SEE US BEFORE IT IS TOO LATE
SWINERTON & MUSGRAVE LIMITED
620 Broughton Street

Is your house and furniture insured? If not, you may be sorry you did not take out a fire policy with us. We are agents for very strong and reliable companies.

SAVE YOUR CAR FARES

$1500 BEST PART OF JAMES BAY — Cosy 5-room bungalow which just needs a little touching up here and there. Quite a bit of furniture, including kitchen range, goes with the property. The location is good and the taxes are not high. Easy terms.

P. R. BROWN & SONS LTD.
1112 Broad Street Phone G7171

SACRIFICE IN GORDON HEAD

$500 CASH, balance easy, practically new four-room stucco on 1½ acres of good land. House contains living-room with open fireplace, two bedrooms with closets, kitchen pantry and two-piece bathroom. The attic is plastered but the floors have not been laid; basement fully cemented. Choice land; fruit trees, berries; very high; good view. Full price $1,600.

LEE, PARSONS & CO. LTD.
1222 Broad Street

50 ACREAGE

TEN ACRES, PARTLY CLEARED, 8 MILES Victoria; paved highway, 7-room modern house, outbuildings, small fruits; other valuable improvements. Taxes $17 per year. Price $4,000. One week only, ½ cash balance easy terms. Phone Bel. 55 12344-5-49

51 PROPERTY FOR SALE

BUILDING LOT FOR SALE, WILDWOOD Avenue, $150. Phone G6935. 12384-3-49

$525 — LARGE LOT, GOOD LOCATION, Oak Bay, with shack could be made garage or dwelling. Phone G7632. 454-3-49

Business Opportunities

55 BUSINESS OPPORTUNITIES

$300 BUYS OUTRIGHT NICE LITTLE tobacco, confectionery business; excellent downtown location; exceptional opportunity. Box 457, Times. 457-1-48

Notice to Consignees

This is to advise that the Mv. "Pacific Grove" has arrived from the United Kingdom, duly entered at Customs and cargo discharged. Please pass entries forthwith and take delivery of goods from Rithet's Pier No. 2.

FURNESS (PACIFIC) LTD.,
King Bros., Agents.
Dated Victoria, B.C., August 25, 1932.

ADVERTISE IN THE TIMES

RARE BARGAIN!

Beautiful five-room Bungalow on Monterey Ave., built two years, perfect condition, garden completed, flowers, lawn, shrubs and vegetables, finest of furniture, garden tools, everything in place. Cost price $7,500. Owner leaving for England.
All Going for $5250

Victoria Homes & Gardens Ltd.
Col. de Mossin,
Real Estate and Insurance
618 Broughton Street E 4104

PUBLIC STENOGRAPHER
Dorothy M. Freeman
Suite 7, Metropolitan Building
Opposite Post Office

To-day's Birthdays

FRIDAY, AUGUST 26

Phyllis Irene Robinson, Eighth Avenue, Port Alberni, B.C. (3).

John Davies, 101 Oswego Street, Victoria (3).

Thomas Davies, 101 Oswego Street, Victoria (3).

Frankie Elmer Leach, 2723 Graham Street, Victoria (9).

Don Murray, 2741 Asquith Street, Victoria (15).

Ruth Cavin, Cobble Hill, B.C. (13).

Raymond Charles Clark, R.R. No. 2, Shirley (13).

Hetty Baynes, Langford Lakeside Auto Camp, Langford, B.C. (5).

Frances Gertrude Campbell, 826 Seymour Avenue, Victoria (4).

Lillian Pearse, 1330 Rudland Street, Victoria (13).

THURSDAY, AUGUST 25

Walter Reid, 506 Niagara Street, Victoria (12).

GRETA GARBO AT THE EMPIRE

Greta Garbo achieves a fresh triumph in another picturization of a popular stage play in "As You Desire Me," her new Metro-Goldwyn-Mayer starring vehicle which opened to-day at the Empire Theatre.

On the stage, the Luigi Pirandello play was a tremendous dramatic hit. It packed an unusual punch that at once caught the interest of theatregoes. As a talking picture, it wins an even greater fascination to this reviewer. By reason of the intimacy of the camera and microphone, the play becomes vastly more real. Its characters stand out more sharply, seemingly more human. Then, too, there is the gorgeousness of the settings, a freedom in natural backgrounds, that add a pictorial beauty lacking in the theatre.

Melvyn Douglas plays opposite Miss Garbo.

CROSSWORD PUZZLE

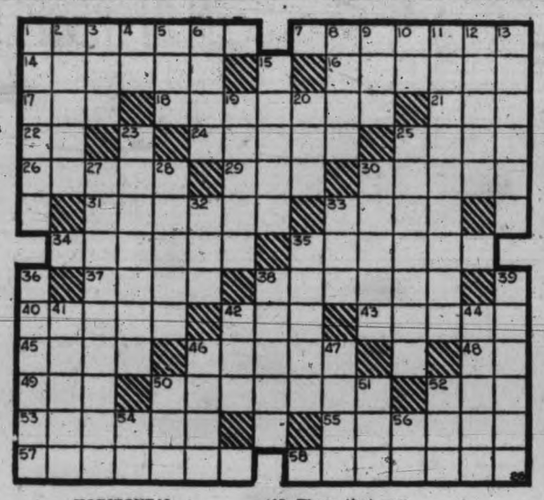

HORIZONTAL
1. Dung beetles.
7. Difficulties.
14. City in northwestern Ohio.
16. Relating to medicine (suffix).
17. Verb.
18. Shaped like an olive.
21. Uncooked.
22. Sun god.
24. Vestige.
25. Rabbit.
26. Satiates.
29. Hops kiln.
30. —— of Lebanon? (Tree).
31. To retract.
33. "Fruit dots" on ferns.
34. Becomes serious.
35. Part of the neck.
37. Strong jerk.
38. Trust.
40. Acer.
42. Capuchin monkey.
43. Gut line on a fish hook.
45. Inventor of the telephone.
46. Tooth.
48. Hypothetical structural unit.
49. Age.
50. Jingles.
52. To piece out.
53. Religious ceremonial.
55. Funeral hymns.
57. Seashore.
58. State famous for maple sugar.

VERTICAL
1. Commercial glucose for stiffening linen.
2. Sea skeleton.
3. Beer.
4. Second note.
5. Stir.
6. To swallow without chewing.
8. Rubber, wheel pad.
9. Beam.
10. Preposition.
11. To illuminate.
12. Coronet.
13. Those that saw.
15. Cease.
19. Golf clubs.
20. To perform.
23. The eye proper.
25. Principal female figure in a story.
27. Motto of Montana meaning gold and silver.
28. Portion of an act.
30. Heavy strings.
32. Noah's boat.
33. Pronoun.
35. Experiment.
36. Lighted coals.
38. Stops up seams with tar.
39. Oldest.
41. Eagle's nest.
42. Male child.
44. To compare.
46. Gentle.
47. To interpret.
50. Fish.
51. Male courtesy title.
52. Self.
54. You and me.
56. Ream (abbr.).

Answer to Previous Puzzle

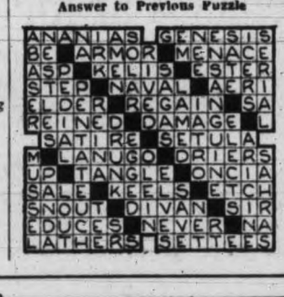

Where To Go To-night

As Advertised

On the Screen

Capitol—"Lady and Gent," with —George Bancroft.
Columbia—Buck Jones in "Hello, Trouble."
Dominion — Frank Buck's "Bring 'Em Back Alive."
Empire—Greta Garbo in "As You Desire Me."
Romano—William Powell in "High Pressure."
Playhouse—Elissa Landi in "Wicked."

Crystal Garden — Swimming and Dancing.
Plantation—Dancing and Cabaret Features.

ROMANO THEATRE

"High Pressure," the Warner Bros. and Vitaphone production which is the latest starring vehicle for William Powell, is being seen at the Romano Theatre to-day. Mr. Powell's portrayal of the cyclonic Car Evans, blue sky stock promoter, has been greeted at each performance with riotous approval. Mervyn Le Roy directed.

CAPITOL THEATRE

Thirty trips around the world in a year.

Post and Gatty, who did it once in eight days, would probably shudder at the thought.

But George Bancroft has discovered that in the making of Paramount pictures last year, 750,000 miles—thirty times the earth's circumference—was traveled.

Bancroft, resting between scenes of "Lady and Gent," a Paramount picture, currently showing at the Capitol Theatre, started figuring out just how many miles were traversed by the fifteen cars which transported players, cameramen, directors and property men—not to mention cameras, lights and props—from the studios in Hollywood to the Paramount ranch, thirty-five miles from the film capitol.

DOMINION THEATRE

Thirty-six miles of film was part of the equipment that went into the making of Frank Buck's "Bring 'Em Back Alive," which is showing at the Dominion Theatre to-day.

This large amount of film was necessary because of the long period the Van Beuren-Buck Expedition remained in interior of the Malaysian jungles, and because a complete motion picture record of the trip was made. Enough Graflex negative film to take five hundred "stills" was carried; there were four complete portable sets of developing apparatus, extra lenses, specially packed, for all cameras, and a large supply of flash bulbs to meet other requirements for this RKO-Radio picture.

COLUMBIA THEATRE

Buck Jones will never be able to give the slip to a motor cop, if he should get caught speeding over Southern California roads, because his super sport model roadster once seen is too distinctive to be forgotten. Painted beige and red, it has a silver mounted steer's head on the radiator and a battleship-prow rear deck. On the doors are two strips of tooled saddle leather, studded in silver. Buck himself drives this Auburn to and from locations, and during the making of his latest western, "Hello Trouble," a Columbia picture now at the Columbia Theatre, he was a familiar streak on the highways at dawn and at sundown every day.

PLAYHOUSE THEATRE

Elissa Landi, star of the Fox drama, "Wicked," now playing at the Playhouse Theatre, is considered the most intelligent woman in Hollywood. Miss Landi speaks five languages, is a talented dancer and singer and a pianist of concert ability. She has written and published two novels, and her third is now on the press. Victor McLaglen has the leading male role in "Wicked," which was directed by Allan Dwan.

HOCKING WINS TWO MATCHES

Defeats H. Rayment and D. Crofton in Annual Gulf Islands Tennis Tourney

Special to The Times

Ganges, Aug. 26.—A trio of Pacific Northwest stars, Bud Hocking, Victoria; Mel Dranga, Seattle, and Dunc Williams, Vancouver, strode through opposition to higher rounds in the Gulf Islands tennis tournament yesterday as they defeated their opponents in straight sets on the Harbor House courts.

Tommy Forbes, Victoria, fell before the brilliant play of Dranga, who eliminated him in two love sets. Hocking overcame Hugo Rayment, also Victoria, 6-2, 6-2, and then defeated Des Crofton, Salt Spring, 6-3, 6-3.

Williams had little difficulty in taking the measure of M. Atkinson, 6-2, 6-0.

The Victoria Lawn Tennis Club's women's champion, Helen Campbell, had things her own way as she walked through Miss P. Napier, 6-0, 6-0. Mildred Phillipsen, Victoria, gained an easy 6-3, 6-2 decision over Denise Crofton, and Mrs. L. P. Phillips defeated Miss M. Amos, 6-2, 3-6, 6-1.

Miss J. Milne, Vancouver, gained her second straight triumph at the expense of Miss M. Gordon, 3-6, 6-2, 6-3.

RESULTS

Results follow:

MEN'S SINGLES

M. Dranga (Seattle) defeated T. Forbes, 6-0, 6-0.

W. Williams (Vancouver) defeated M. Atkinson, 6-2, 6-1.

Hocking defeated Rayment, 6-2, 6-2.

Hocking defeated Des Crofton, 6-3, 6-3.

O. Ryall (Vancouver) defeated J. Ewing, 6-1, 6-1.

MEN'S DOUBLES

Dranga and Hocking defeated Shove and Ewing, 6-1, 6-1.

D. Williams and Ryall defeated D. K. and Des Crofton, 6-2, 7-5.

WOMEN'S SINGLES

Miss H. Campbell defeated Miss P. Napier, 6-0, 6-0.

Miss M. Philipsen defeated Miss M. Amos, 6-2, 3-6, 6-1.

Miss J. Milne defeated Miss M. Gordon, 3-6, 6-2, 6-3.

WOMEN'S DOUBLES

Mrs. Phillips and Miss M. Philipsen defeated Mrs. H. W. N. Moorehouse and Miss P. Moorehouse, 6-1, 6-0.

Misses Amos and M. Gordon defeated Misses D. Crofton and E. Morris, 6-1 6-4.

MIXED DOUBLES

Miss S. Milne and Forbes defeated D. K. Crofton and Miss T. Thomson, 8-6, 6-1.

Miss M. Philipsen and J. Hammond won by default.

Mrs. Phillips and Rayment defeated Miss Gordon and Atkinson, 6-1, 6-4.

Miss H. Campbell and R. Hocking defeated Mr. and Mrs. Moorehouse, 6-1, 6-0.

Miss J. Milne and D. Williams defeated Miss Amos and Shove, 6-3, 6-0.

"We Cover the Island" "All Our Routes Are Scenic"

VANCOUVER ISLAND COACH LINES LTD.

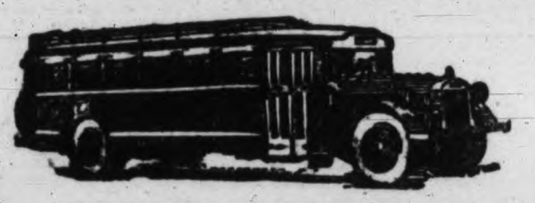

INQUIRE FOR SPECIAL COACH RATES

Seven Days at Campbell River
$49.75
All Inclusive Trip From Victoria—PRICE INCLUDES
Seven full days with room and meals at Willows Hotel—Headquarters of the Tyee Club of B.C.—30-day round-trip ticket from Victoria to Campbell River—3 days fishing with experienced guide.
WORLD FAMOUS FISHING—TYEE SALMON NOW RUNNING

COACH LINE SPECIALS

SPECIAL DAY EXCURSION TO MAPLE BAY
Return Fares—Adults, $1.50; Children, $1.00
SUNDAY, AUGUST 28
Coaches leave Depot at 10 a.m.; returning leave Maple Bay at 7 p.m., arrive at Victoria in time for last street cars.
Splendid Warm Bathing—Wonderful Scenery—Good Sandy Beach

LOW WEEK-END FARES TO POINTS ON OUR ROUTES
Single Fare and a Quarter for the Round Trip
(Subject to minimum)
Good from Friday noon till following Monday midnight.

SPECIAL DAILY EXCURSION TO BUTCHART'S GARDENS
Special Coaches leave Depot at 1:15 p.m., returning leave Butchart's Gardens at 5 p.m.—three hours at the Gardens.
50c Return

DAY PICNIC TO WHIFFEN SPIT
At the Entrance to Sooke Harbor.
SUNDAY, AUGUST 28
Lunch and tea may be obtained at Sooke Harbor or passengers may bring their own. Special Coaches leave Depot at 10 a.m., returning at 6.30 p.m.
Return Fares—Adults, 75¢; Children, 50¢

DAY CRUISE THROUGH GULF ISLANDS
Wednesday, August 31. Combination land and water trip. Special Coaches leave Depot 9 a.m. Return fares: Adults, $1.50; Children $1.00

Depot, Broughton St. at Broad
Phone E 1177 Phone E 1178

Victoria's Greatest Show Value
LAUGHING AT DANGER
Buck JONES in "HELLO, TROUBLE"
with Lina Basquette
DOUBLE ATTRACTION
"MAN WANTED"
with KAY FRANCIS
Ladies' Free Dinnerware To-night
Added Features:
CARTOON CANINE CAPERS
Till 2 p.m., 15c; Eves., 25c-35c
Kiddies, 10c
TO-DAY AND SATURDAY
COLUMBIA

A Clever Sparkling Comedy
"Girls About Town"
starring
Kay Francis, Lilyan Tashman and Eugene Pallette
Added Features:
"WICKED"
with Elissa Landi and Victor McLaglen
COMEDY — NEWS
MATS., 10¢ EVES., 25c
PLAYHOUSE

ROMANO THEATRE
CLEAN—COOL—COURTEOUS—COMFORT
TO-DAY
Feature WILLIAM POWELL in
"High Pressure"
Comedy, LOUISE FAZENDA in "FALL TO ARMS"
UNIVERSAL NEWS
Oswald Cartoon, "FOWL BALL"
"ADVENTURES IN AFRICA"
"TRAILS OF THE HUNTED"
Continuous Performance Daily—1 to 11
Popular Prices: 1 till 6, 10c; 6 till 11, 20c
Children, 10c, Anytime

MANY MEN DESIRED HER
—her heart she kept, through the years, for one alone!

With Melvyn Douglas, Erich von Stroheim, Owen Moore.
TO-NIGHT
SAT.
MON.
Empire
NEW BARGAIN PRICES
1 to 5 p.m. 20c Eves. 7 to 11 40c, 30c

PLANTATION
Closed Friday for Decoration
Cabaret Saturday Night
Cover Charge, 50¢

CAPITOL
NOW SHOWING
GEO. BANCROFT
with
WYNNE GIBSON
in
"Lady and Gent"
A Vivid Portrayal of Life Stripped of Tinsel
Added Attractions:
"WHO, ME?"
COMEDY FOX NEWS
SUMMER PRICES

Weekdays		Saturdays and Holidays	
12-5 p.m.	20c	12-4 p.m.	20c
5-7 p.m.	35c	4-6 p.m.	35c
Loges	50c	Loges	50c
7-11 p.m.	50c	6-11 p.m.	50c
Loges	60c	Loges	60c

Children (All Day), 10c

DOMINION
NOW SHOWING
FRANK BUCK'S
"Bring 'Em Back Alive"
An Amazing Picture of Superlative Animal Thrills
Comedy Special
"The Engineer's Daughter"
With the Masquers' Club of Hollywood
"SCREEN SOUVENIRS"
MUSICAL NOVELTY
PARAMOUNT CANADIAN NEWS

Weekdays		Saturdays and Holidays	
12-5 p.m.	20c	12-4 p.m.	20c
5-7 p.m.	35c	4-6 p.m.	35c
Loges	50c	Loges	50c
7-11 p.m.	50c	6-11 p.m.	50c
Loges	60c	Loges	60c

Children (All Day) - - - 10c

◆ CAPITOL ◆
ANNOUNCES A NEW POLICY
Two First Showing Pictures On One Great Bill!
The management of the Capitol Theatre is pleased to present a big double attraction of two first showing feature pictures with every bill of entertainment in future.
COMMENCING MONDAY
Introducing this new policy, two premier screen hits are presented Monday, Tuesday, Wednesday
EDWARD G. ROBINSON the man of a thousand characters, in his first love drama:
"Two Seconds"
AND
"Week-end Marriage"
The daring story of a part-time wife, with LORETTA YOUNG
Remember, from now on a ticket to the Capitol means Two full shows for the price of One

Marked for Clearance on the Bargain Highway Saturday

SALE OF REMNANTS | HALF PRICE
Hundreds of beautiful Remnants in Silks, Dress Goods, Cotton Prints and Voiles. All useful lengths. On sale Saturday at

SALE OF DRESSES
750 Dresses of mesh, linen, piqué, and other summer fabrics. Regular to $2.95. On sale at $1.49
40 Jacket Frocks in good quality Celanese in pastels or white. Regular to $6.75 and $8.75. To clear at $3.98

Smart Millinery
50 Summer Hats—fancy straws in black, nut brown, navy, white and pastels. Regular to $2.95. To clear at 50c

Women's Silk Hose
170 pairs only—Full-fashioned Hose, well reinforced and silk to top. Sizes 8½ to 10. Regular 35c a pair, for 25c

—Bargain Highway, Lower Main Floor

Fall Footwear on the Bargain Highway
Smart new styles in Women's Strap Shoes, Ties and Pumps. Low, medium and high heels. A pair $2.95
Growing Girls Oxford Shoes in brown and black calf. Trimmed effects; low and medium heels. Sizes 3 to 8. A pair $2.95
Hewetson Girls' School Oxfords in black calf and patent leather straps. Sizes 8 to 2. A pair $1.95
Boys' Light-weight School Boots with sewn Panco soles. Very good wearing.
Sizes 1 to 5½, pair, $1.69 | Sizes 8 to 10½, pair, $1.29
Sizes 11 to 13½, pair, $1.49 | Men's Sizes, pair .. $1.95
English Wool Slippers with felt and leather soles. Men's, women's and children's, a pair 65c
Children's Running Shoe special, brown and white strap shoes. Sizes 3 to 10. A pair 29c

—Bargain Highway, Lower Main Floor

Sale of Men's Wear Saturday
All-wool Sleeveless Pullover Sweaters, brown, camel or Oxford grey. Sizes 36 to 42 ..... $1.50
All-wool Fancy Pullover Sweaters with "V" neck. Check patterns in shades of blue and fawn. Sizes 36 to 40. Regular $2.95, for .. $1.98
Natural shade Balbriggan Combinations, athletic buttonless style; and button style with short sleeves and ankle length. Sizes 34 to 44. A suit 69c
Rayon Combinations with button front or shoulder. Blue, pink and white. Sizes 34 to 44. A suit 79c
Heavy Cotton Work Shirts with collar and pocket. Blue, khaki and navy. Sizes 14½ to 17. Each 69c
Men's Wool Sweater Coats with "V" neck and two pockets. Heather shades. Sizes 36 to 44. Each $1.50
Rayon Polo Shirts with collar and pocket. Blue, green, sand and white. Sizes 32 to 42. Each 98c
Fancy Rayon and Cotton Socks, with reinforced toes and heels; neat patterns. Blue and brown. Sizes 10 to 11½. Regular 35c a pair, for 25c
Broadcloth Shirts with rayon or plain stripes; attached or separate collar; many patterns. Sizes 14½ to 17½. Each $1.00
All-wool Worsted Socks, brown and camel, heather and Lovat. Sizes 10 to 11½. A pair 39c
Felt Hats with snap or bound brims. Brown, grey, fawn and black. Sizes 6¾ to 7½. Each $1.98
Heavy Cottonade Pants, dark grey with neat stripes. Belt loops and cuff bottoms. Sizes 30 to 44. A pair $1.25
Tweed Pants in several shades and patterns. Belt loops and cuff bottoms. Sizes 30 to 44. A pair $1.95

—Bargain Highway, Lower Main Floor

DAVID SPENCER LIMITED
Phone E mpire 4141—Store Hours: 9 a.m. to 6 p.m.; Wednesday, 1 p.m.; Saturday, 6 p.m.—Phone E mpire 4141

ESTABLISHED 1885

TWO SPECIALS
LADIES' $5.00

Brown Gillie Ties, Cuban Heels, Black Kid Porthole Oxfords, Cuban Heels

GET YOUR SIZE NOW

MAYNARD'S SHOE STORE

649 Yates Street Phone G 6514

WHERE MOST PEOPLE TRADE

SAFETY CABS

HAVE THE LOWEST TAXI RATES

25¢ for the First Full Mile. 10¢ Each Additional Half Mile

YOU ONLY PAY WHILE YOU RIDE

Phone G 1155 742 Yates Street

FINAL CLEARANCE

SALE

AT

The Beehive

DEALERS IN CONVENTION

Victor Radio Dealers Hear Address By Roy A. Forbes, General Manager

"Music appeals to the intellect and to the emotion. It thrills us, soothes us and caresses us. It fires our imagination and inspires us to greater and better things. From the soothing tone of the strings to the awe inspiring crescendo of the great orchestra music appeals to us. For the first time in the history of the world a radio set will bring in the full emotional appeal of music. The new Victor Bi-Acoustic radio receiving set, with its larger frequency band, will bring in the 'thrill peak of music,' that part of music that stirs us to the very depths," said Roy A. Forbes, general manager of the Victor Talking Machine Company of Canada, in an address to Victor dealers and salesmen at the Empress Hotel yesterday evening.

Mr. Forbes has just completed a tour across Canada, addressing the

ROY A. FORBES
Manager

dealers in all the prominent cities and demonstrating the new line of Victor radios. He was accompanied by Frank A. Boyle of Vancouver, the British Columbia manager for the company.

In introducing Mr. Forbes, Mr. Boyle briefly reviewed his career with the company and in the retail business. Mr. Forbes stated that he was happy to be in Victoria once again. Last year when he was here and outlined the policies of the company for the coming year and demonstrated the new models, he felt sure that the dealers would make good and he was in no way disappointed.

He advised the dealers not to handle too many lines, but to concentrate on a few, about two, he suggested. In the past the chief difficulty had been overproduction and bargin prices. Bargain prices made the collection of outstanding bills hard to collect, said the speaker, and caused dissatisfaction among the customers.

GREATER FREQUENCY BANDS

The most essential thing in a radio is tone, affirmed the speaker, and in the past the tone has not been up to the standard to which it should. The range of frequencies on an ordinary radio is from 60 to 3,500, while in the new Victor the frequency band embraces frequencies from 30 to 5,200, allowing many instruments which were necessarily silent before to be heard for the first time on the radio. The bass will not boom and the high notes will not be distorted with the new improvements, stated Mr. Forbes.

NEW IMPROVEMENTS

There are four major improvements in the new Victor radio, stated the speaker. These improvements are: Automatic tone compensation, tone stabilizer, mercury vapor tube and the ten watt output. These are the chief changes in the radio, said Mr. Forbes, although there are many minor points which have been changed.

The automatic tone compensation does away with distortion at high volume and unsatisfactory performance at low volume, affirmed the speaker, and with it the frequency balance will be maintained at any volume. The tone stabilizer makes the bass natural and beautiful instead of the heretofore "booming" bass and removes the shrillness from the high frequency tones.

The mercury vapor tube is a radical departure from conventional radio lines, stated the speaker. It feeds power to the set when and only it is necessary. It permits the set to be operated at less cost than at the present time.

The ten watt output is the most startling change, the speaker said, because the average radio set employs only from two to three watt output. This ten watt output does not mean that there will be more volume all the time. There are certain volume fluctuations in broadcasting, explained Mr. Forbes, and it is in there fluctuations that the "thrill peak of music," the heart of the music, came. To receive this integral part of the music it is necessary to have from six ten ten watt output.

At the conclusion of his address Mr. Forbes demonstrated the new Victor radios of 1933. The three-way combination was shown with the home recording attachment. Mr. Boyle spoke and sang into the new set, and after adjustments had been made to the machine those present heard the song and speech reproduced. From the portable radio for the camp and motorboat and automobile sets to the most luxurious gramophone-radio, Victor has made improvements, said the speaker, and followed up his words by pointing out the changes in the radios. There is a good market in British Columbia and especially Vancouver Island for radios, Mr. Boyle said, and wished the dealers good luck in the coming year.

F. BOYLE
B.C. Manager

NEWS IN BRIEF

The local improvement consolidation by-laws of Nelson have been approved by government order-in-council.

John Edge, Carey Road, was fined $10 in Saanich police court yesterday afternoon, on a charge of allowing his cattle to loiter on Marigold Avenue.

In regard to classification of roads in Maple Ridge, Reeve S Mussallem was in the city yesterday conferring with members of the government.

Payment of salaries and accounts for the month of August was authorized by the Esquimalt School Board at its regular monthly meeting in Lampson Street School yesterday evening

The parks committee of the city council yesterday afternoon gave permission for cyclists to stage their seventh annual Labor Day road race at Beacon Hill Park, starting at 10.30 o'clock in the morning.

Aggregate value of building permits in July in sixty-one cities of Canada was $4,227,173. Increases over June were reported in British Columbia, Saskatchewan, Manitoba, Quebec, New Brunswick and Nova Scotia.

The federal government is planning to build a new armory at a cost of $300,000 at the corner of Maple Street and Eleventh Avenue, Vancouver. The plans have been completed and the contract will be placed very shortly.

No decision was reached by the parks committee at its meeting yesterday as to the plans for development of the new Hollywood Park at Foul Bay. Certain improvements have been recommended and estimated by the city engineer.

The editor and members of the editorial staff of The Times, acknowledge with grateful thanks a generous gift of heather to-day from the Sir James and Lady Douglas Chapter I.O.D.E., in commemoration of the departure of the first overseas contingent from Victoria on August 26, 1914.

The Working Class Ex-Service Men's League will hold its weekly meeting in the old Sons' of Canada Hall, 751 View Street, at 7.30 o'clock this evening. All members are requested to attend as nominations for officers will be taken. At 8.30 the meeting will be open to all to hear the report of the delegates to Ottawa.

Joseph Bailey was convicted in the City Police Court this morning of keeping beer for sale and fined $300 by Magistrate George Jay. A similar charge against Andrew Todd was withdrawn. Both charges were laid by police after a raid on premises at 645 Johnson Street on August 10. It was stated by Mr. Todd that he was merely looking after the place for a few moments while Mr. Bailey stepped out.

In a conference with the parks committee of the city council yesterday afternoon, a delegation from the Chamber of Commerce was assured that everything would be done by the parks department to protect boulevard trees from destruction. It would be necessary to cut down alternate trees in some places where they had grown too big but these would be replaced, it was explained.

PRIVATE FUNERAL HELD

Private services were held yesterday afternoon for Mrs. Mary Nelson, Rev. T. E. Rowe officiating in the presence of relatives and intimate friends. Two hymns were sung, "Safe in the Arms of Jesus" and "Where the Light Forever Shineth." The many beautiful floral offerings received covered the casket and hearse. Interment was made at Royal Oak Burial Park, with the following pallbearers: Dr. Alexander Robinson, Robert Garvin, R. Randolph Stewart, W. Walker, W. Moore and Edwin Tooley.

FUNERAL TO-MORROW

Funeral services for the late Robert Hendry McEwan, who passed away yesterday at the family residence, 816 Tolmie Avenue, will be held to-morrow afternoon at 2 o'clock from the S. J. Curry & Son Funeral Home. Rev. W. F. Burns of Duncan will officiate and interment will be made in the family plot at Royal Oak Burial Park.

TOLMIE UPHOLDS AID TO FAIRS

Premier Emphatically Opposes Suggested Provincial Economy as Pessimism

Annual Livestock Breeders' Banquet at Willows Fair Held To-day

Economy in government expenditures will not extend to elimination of government grants to agricultural fairs if Premier Tolmie can prevent the move.

Speaking this afternoon at the annual stockmen's dinner at the Willows Exhibition, the Premier trenchantly denounced suggestions of such a move as retrograde and unnecessary, declaring that the progress of the basic industry of agriculture was, in great part, dependent upon the continuance of exhibitions, especially the smaller fairs.

The dinner was one of the largest ever given by the British Columbia Agricultural Association, the large dining hall of the Willows restaurant being filled to capacity with men and women exhibitors.

E. M. Whyte, president, welcomed the stockmen and called on Mayor Leeming to extend them a civic welcome. The mayor said the city was sincerely grateful to the livestock men and realized that the presence of such fine stock was a material factor in the success which had been attained by the Victoria Exhibition. "I want to present to the fair officials the thanks of the city council for the wonderful fair they have pulled off. We increased our civic grant, despite the hard times, realizing the show could not be allowed to fall down," he stated.

Premier Tolmie told Fair officials "You owe a big debt to the exhibitors who have so loyally stayed by you." He regretted that financial conditions this year had made it necessary to reduce the grants the provincial government had been able to allow agricultural fairs, explaining the necessity of balancing the budget in the face of lessened income from natural resources and taxation.

He said the reduction in expenses had been $5,800,000 and the farmers had necessarily suffered in the process.

PESSIMISM SCOUTED

"This is no time for pessimism. It is no time to talk of wiping out the grants to fairs, as is said to be suggested in certain quarters. Certainly there should be no elimination of assistance to the small fairs. Many young exhibitors get their first ideas of fairs at the small rural exhibitions," the premier said, pointing to the influence of the national show at Chicago, the Royal Agricultural Society's exhibition and similar exhibitions in improving standard.

Dr. Tolmie advised livestock men to seize the present opportunity of low prices to improve their breeding stock. He foresaw increased exports to Great Britain of pork products and beef, and expected the outcome would be improved prices in the home market.

The government had lowered fees for grazing on public lands as a means of assisting the beef cattle industry in British Columbia.

The premier expected the pending interprovincial conference at Ottawa on agriculture would produce good results. "Let us keep up our courage, we have better conditions in Canada than anywhere else. To the young men here I would say learn all you can and hang on to your money; then you will have something to fall back on against a rainy day," he concluded.

Frolicsome Calf At Show Breaks Parade

Young Calf Breaks Loose and Disrupts Prize Stock Parade at Horse Show

Three-horse Hunting Team Proves Major Attraction; Cowichan Club Wins

A young white calf disrupted the usually stolid and dignified horse show at the Willows yesterday evening when it broke away from its dam when entering the ring. The animal, its eyes sparkling with the spirit of fun which seemed to possess it, tore around and around the ring with attendants making vain attempts to hold it. The large audience unable for the first few moments to realize what had happened quickly became convulsed with laughter at the antics of the youngster. The calf seemed possessed of diabolical wisdom: where the attendants were, it was not. Kicking its heels in the face of the stolid bulls that were parading around the ring it seemed oblivious to everything except when someone came near, then it would trot away in a most amusing fashion. After a long while of frolicing the calf seemed to get tired and allowed itself to be caught.

R. J. Dall of Vancouver with his six Clydesdales won the $80 first prize for the six-horse team. The second prize money of $50 was awarded to D. F. Burge of Albany, Ore., while $35 for the third place was captured by R. Thorburn of Vancouver.

In the children's jumping class for a silver cup donated by Mrs. Dugald L. Gillespie and the second prize given by the Victoria Riding Academy, John Garret riding Hugh Barret's Elda was successful in gaining first place. Riding D. B. Carley's chestnut gelding Kobby, Miss M. T. Todd was awarded second. First-class riding seen in the other events and the only marring feature was Miss Elaine Galliher's fall in the hunting class. This event was won by the Cowichan Riding Club with Miss Dorothy Hogan on Buckskin Bob, Miss M. Waldie on Toni and Mr. Annadale on Kildaire. Entries from the Victoria Riding Academy came second with Mrs. Carley astride Pop-over, Mrs. Iris McAnally on Sonny Boy and D. B. Carley on Beggar Boy. The third prize was won by the Victoria Riding Academy also with Miss Daphne Pooley on Bells, Mickie Galliher on Plain Rock and Miss Margaret Whyte on Irish Jury.

In the performance jump Mrs. Carley won first and third prizes on Pop-Over and Irish Jury with Miss Dorothy Hogan of the Cowichan Riding Club on Buckskin Bob coming second. The same club also won first place in the saddle horse class with their entry. Miss Daphne Allen astride Patsy Pat was second and W. H. Munsie's Tabby, third.

To-night's programme is as follows: Orchestral concert, six-horse team driving competition (final); saddle horse over 15.2 hands, polo ponies, up-island saddle horse, groom's prize, best pair saddle horses, lady's hunter and Grafton broad jump.

Entries in yesterday evening's classes were: Class 64, six-horse team, 1, $60; 2, $50; 3, $35: Percherons, A. C. Ruby, Jr., Portland, Ore.; Percherons, D. F. Burge, Albany, Ore.; Clydesdales, Robt. Thorburn, Vancouver, B.C.

Class 69, mare or gelding, 1, $15; 2, $10; 3, $5. Up to carrying 160 pounds. To be judged by their quality, manners and ability to carry the weight specified. The pace required to be shown will be walk, trot and canter: Entry, Cowichan Riding Club; entry, Cowichan Riding Club; Arrah (G.M.), Miss M. Templeton; Ambercrest (Ch. G.), Mrs. D. L. Gillespie; Seaman (Bay G.), Russell's Riding Academy; Tabby (Bay M.), W. H. Munsie; Patsy Pat (Bay M.), Miss Daphne Allen; Cloister (Ch. G.), Major Allen Swinton, M.C.; Chloe (Ch. M.), Mrs. Allan Swinton; entry, D. B. Carley; Manifest, Commander Slingsby.

Class 84, saddle horse, 15.2 hands and under: Peter Pan (Ch. G.), Mrs. B. Batten; entry, Cowichan Riding Club; entry, Cowichan Riding Club; Tabby (Bay M.), W. H. Munsie; Swannit (Roan), Miss Hutching.

Class 72—Children's jumping class (open)—Competitors under 16 years of age—Elda, John Garrett; Prince, Jerry Batten; Entry, Jack Russell; Kobby, Miss M. T. Todd; Babe, Miss Muriel Raper; Billy, Tom Raper; Rusty, Ian Ross.

Class 77—Hunting teams; first, $15; second, $10; third, $5—For the best three hunters to be ridden over four successive jumps, 3 feet 6 inches of timber with brush on top; appointments to count 25 per cent; team work, manners and conformation, 25 per cent; performance, 50 per cent—Entry, Cowichan Riding Club; Seaman and mates, Russell's Riding Academy; entry, D. B. Carley; entry, D. B. Carley; entry, D. B. Carley; entry, Mrs. D. L. Gillespie.

Jumping class—Performance over fences only to count. Horse to carry minimum weight of 140 pounds.

Class 79—First, $15; second, $10, third, $5—For the best performance over two post and rail jumps, 4 feet 6 inches high, twice around—Lancer, Hugh Barrett; Prince, Mrs. B. Batten; entry, Cowichan Riding Club; entry, Cowichan Riding Club; Arrah, Miss M. Templeton; Ambercrest, Mrs. D. L. Gillespie; Sonny Boy, Mrs. McAnally; Nevada, Miss J. A. Rithet; Irish Jury, Miss M. Whyte; Beggar Boy, D. B. Carley; Pop-Over, D. B. Carley.

GOVERNOR TO MEET PEOPLE

Function Arranged For Lord Bessborough's Visit Next Week

To give citizens an opportunity to meet His Excellency, Lord Bessborough, Governor-General of Canada, Lady Bessborough and members of the vice-regal party due here next Tuesday, a reception will be held in the Parliament Buildings on the evening of their arrival.

Arrangements for the function, announced by Hon. S. L. Howe, Provincial Secretary, are given in the official statement as follows:

NO SPECIAL INVITATIONS

"No special invitations have been issued for the reception to Their Excellencies Lord and Lady Bessborough at the Parliament Buildings on Tuesday, August 30, at 9.30 p.m., as it is desired to give the public generally an opportunity of meeting the Governor-General of Canada and the Countess of Bessborough.

"Cars will not be allowed on the main driveway; and guests will enter the buildings by the east door, near the museum, proceeding to the lower rotunda, where coats, etc., may be checked, then up the stairs through the picture gallery, and thence into the Legislative Chamber by the northeast door.

"After presentation to Their Excellencies, guests will pass out of the chamber through the northeast door, thence down the stairs to the opposite side of the lower rotunda, where coats may be reclaimed, leaving the buildings by the west door towards Menzies Street.

"The galleries and lobbies will not be opened."

TO BE GUESTS OF LEGION

The following week ex-service clubmen of the lower island will pay their respects to the party at a special "at home" in the Armories on the evening of September 6. The function will start at 7 o'clock. The different branches of the Canadian Legion participating will fall in and parade to the Armories.

The different presidents of the clubs will be presented to Their Excellencies during the evening.

The following branches will be represented: Naval Veterans T.V.A., North Saanich, Pro Patria and Prince Edward. It is fully expected that at least 500 members will attend.

Among the other occasions on which His Excellency will appear in public will be the Canadian Club luncheon on Wednesday next. At that gathering the Governor-General will deliver an address.

CARVING IS REMARKABLE

Work Done on Holly Wood Sixteenth of Inch Thick Represents the Passion

F. A. Graham Copied Cross at St. Peter's, Rome; Showing at Fair Here

The most remarkable and in many ways the most outstanding thing to see in the entire Provincial Exhibition here is a copy in wood of a small cross in St. Peter's, Rome, which depicts Christ's Passion. Twenty years ago now, Francis Austin Graham, local plumber and a resident of Mount Douglas since the beginning of the century, saw during a visit to St. Peter's this Grande Croix, done in florid Byzantine style with scrolled borders and a wealth of detail. He made a pencil sketch of it and ever since that time his conception of a wood copy slowly grew, slowly materialized in "off hours" under the light of a gas burner in his home and was finally consummated in delicately-carved wood only in the last year.

The finished work is indubitably the product of artistic genius, not only as regards the deep religious feeling to which it testifies, but also as regards the "infinite capacity for taking pains." It was done entirely with a two-and-a-half-inch jig-saw, which Mr. Graham carries in his vest pocket. Mr. Graham is entirely self-taught.

After the visit to St. Peter's twenty years ago, Mr. Graham formed his plans. Nine months were spent by his helpers searching England for a piece of holly wood wide enough for the carving. A piece twenty-two inches across was finally discovered. The wood was seasoned in England for four years and Mr. Graham kept it another two years at home here before starting to carve. Then two and a half years' actual work brought the copy near completion. Mr. Graham then laid the work aside, and it was only recently, after a lapse of ten years, that he made the last touches and brought the carving to completion.

The carving is twenty-five inches high and eighteen and a half inches across. It is in the shape of a cross, but the four tips are scrolled in Byzantine style. In the centre is the large and predominating head of the Christ, the Ecce Homo, after the priceless Raphael painting now in the Louvre. The mouth is distended and the lower jaw has dropped as the last minute has come and strength ebbs. A remarkable effect is perceived if the spectator stands back, for Mr. Graham has accentuated the left jawbone by means of a deep slit, and by so doing has represented the sunken eyes of deep suffering. The crown of thorns is neatly worked into the flowing hair and a single drop of sweat on the brow makes the effect all the stronger.

The first of the five tableaux is above the Ecce Homo, where the top tip of the cross would be. It is the Nativitas, the birth in Bethlehem. Joseph and Mary, the ox and the ass and the manger in the background are shown, while the child Jesus, a particularly delicate piece of work, has a halo over his head.

Where the left tip of the cross would be is the Baptisma, showing John the Baptist with his cross and animal skin, and Jesus standing in the Jordan in his loincloth receiving the baptism. Right across from this and on the other side of the centre piece Ecce Homo, is the Calix Amarus, the agony in the garden of Gethsemane, showing the guardian angel in the background and Christ kneeling before the Chalice, representing temptation, and praying for it to be taken away.

Then, below the Ecce Homo, is the Crucifixus, showing Christ on the Cross, Mary Magdalene kneeling and the Roman soldier plunging his spear through Jesus's side. On the top of the cross are the words INRI, minutely carved and the Hebrew abbreviation for The King of the Jews. Underneath this is the Resurrectionem, showing Christ arisen and two amazed Roman soldiers in the act of springing from the ground in fear.

EXTREMELY DELICATE

Some idea of the astonishing difficulty of the work can be got from the fact that the carving is so delicate that already a spear of a Roman soldier and one or two other parts are beginning to warp since Fair Week opened, though the evenings have not been particularly damp. The holly wood, of which the "surface" of the relief is made, is one-sixteenth of an inch thick; some of the fingers of the human figures are one-five-thousandth of an inch thick and the spaces between the fingers and also the minute slits which represent facial lines and garment folds are one-ten-thousandth of an inch thick.

Other "examples" of the delicacy of the carving follow: the face of the babe born in Bethlehem is marked with just three minute holes, two for eyes and one for mouth; a drop of sweat is shown on the brow in the Ecce Homo; the holes rent in the hands by the nails of the cross are shown in the Resurrectionem.

Setting off the whitish holly wood and acting as a background in the five tableaux and as a "deepener" in the Ecce Homo face, is satin walnut, also procured in England and beautifully worked by Mr. Graham. This walnut represents the hills in the Crucifixion tableaux, the sky in the Gethsemane tableaux, the backgrounds of trees and shrubbery in the Baptism tableaux, the tomb in the Resurrection tableaux and the stable in the Bethlehem tableaux.

A word must also be said about the Catholic symbolism of the colors. The white holly represents purity and immaculateness; the leaf gold (with which some of the holly and walnut is gilded in appropriate halo shape) represents glory; the red dashes in circular shape around the Ecce Homo represent agony, and the purplish black of the nails (true copies of the actual Cross nails and used to fasten the carving to the deep red plush background) typify the Passion.

Fletcher Bros. Invite All Music Students

Fletcher Bros. is Victoria's finest music store, the only store where both student and teacher of music will find a complete selection of instruments and accessories of every description. Whether it be a piano, a violin, music books, or studies for the beginner or advanced pupil, this store takes pride in its ability to provide every requirement. If you are interested in music this store offers an invitation to come and make your requirements known.

Fletcher Bros.
(VICTORIA) LTD.
1110 DOUGLAS STREET

PREFERRED RAW HOLSTEIN MILK
FROM TO-DAY
8 Quarts or 15 Pints For One Dollar
E. & T. RAPER
Phone Colquitz 18 P.O. Box 970

The Perfect Wave With Ringlet Curls
Guaranteed
Any Size, Style or Type, in Any Length, Texture or Color
$3.00 The Fifty-Fifty
Empire 3352
Prompt, Intelligent Service Without Appointment
Cor. Fort and Douglas

Are You Ready For Electric Light Fixtures?
NOW is the time to BUY. Call and see our Stock. We know we can please you in both quality and price.
HAWKINS & HAYWARD LTD.
Electrical Quality and Service Store
1121 DOUGLAS STREET, cor. View PHONE E 1171

Overnight Entries At The Willows

First race. — Claiming; $250; one mile and one-eighth:
3466 Crossbow 113
(3522) Purity Shot 111
2521 Sporting Vein 105
*3522 Shaver 103
*(3529) Flashy 101
*3529 Carilina 98
*3529 Shasta Lily 98
*3511 Clear Star 95

Second race—Claiming; $200; western Canadian bred; five and one-half furlongs:
3332 Irish Whittie 113
3224 Cariboo Lad 113
3524 Fairny Bay 111
3518 Calgary Jubilee 111
3534 Marion Eaton 111
3517 Standstill 108
3453 Goldstream Girl 106
(3503) Ginny Mine 106
3517 Bee Cee 106
3503 Chatelaine 106
Also eligible:
3526 Miss Peg Mar 103

Third race—Claiming; purse $200; six furlongs thirty yards:
3506 Blixtra 117
3516 Irish Silver 117
(3512) Blue Middy 115
3529 Clarimonde Hope 115
(3511) Lady Aggie 115
(3517) Rag Bag 112
3521 *Jack Ellsworth 112
(3509) *Miss Selphia 110
3529 Golden Flower 108
Also eligible:
3477 Wittora 110
3512 *Gold Caps 110
(3529) *Queen Marie 110

Fourth race—W. J. Bowser handicap; western Canadian bred horses; one mile; purse $200.
3534 York Home 118
(3514) Gene Mare 110
3535 Extension 110
3522 Dora Somers 110
3505 Flying Somers 110
3524 Jerry Mc 105
3526 Primrose Day 103
(3518) Verna Loan 100

Fifth race—Colonist Handicap; purse $200; six furlongs and thirty yards:
(3513) Christie Flanagan 121
3520 Sun Fash 110
3513 Woodburn 105
(3520 Ina Mae 1055
3457 †Cyclonic 104
(3520) La Wanda 103
3502 †Piracy 102
3482 Dominant Star 101
†Parton entry.

Sixth race—Claiming; $200; one mile and seventy yards:
3532 Cuilacan 113
3531 Sis Turpin 111
3531 Engineer Day 108
3532 *Perigrinus 108
.... Frances Merck 106
3515 *Prattle 106
3525 *Hatszin 103
3526 *Rochester Day 103
3529 *Plenty Gold 98

Seventh race—Claiming, $200; one mile and seventy yards—
3527 Welty 113
3510 Koko 113
3527 Coeur de Lion 113
3533 Royal Mate 113
3508 Terrifier 111
3490 Sylvanus 108
3507 Mike McDonough 108
3531 Queen of Prosser 106
3511 *Texas Longhorn 103
Also eligible—
3517 Cleo Free 98
3501 Hub Patty 105
3523 Plenty Money 111
Substitute race if necessary.

Claiming $200; six furlongs and thirty yards—
3477 Red Cactus 117
3489 Shortway 117
3512 Corasus Lady 115
3468 Zapotec 113
3511 *Coalingo 112
3519 *Joe G. 112
3512 *Desert Storm 110
(3518) Verna Loan 108
3501 *Golden Mesh 103
Also eligible—
3501 Martinas 117
3532 Tetroy 120
3508 Superfashion 117
3531 Greenshield 117

WRESTLES IN MAIN EVENT TO-NIGHT

Bob Kruse, clever Portland heavyweight wrestler, who will meet John Grandovich, Poland, in the main event of to-night's card at the new Yates Street arena of the Pacific Stadiums, is seen applying a couple of wrist-locks, his favorite hold, in the above picture.

FAIR ATTRACTS EVENING CROWD

Large Attendance Expected To-night; Fine Horse Show Programme Arranged

Annual Meeting to Be Held This Evening to Elect Officers

The Willows Exhibition was well patronized yesterday, especially in the evening, when the grounds were filled with visitors. The officials of the British Columbia Agricultural Association anticipate one of the largest attendances of the season will be attained to-day, the Friday record of preceding years showing attendance by thousands of citizens who could not visit the grounds earlier. In addition, there has always been a large number of Friday evening patrons making their second visit to the fair.

The annual meeting of the association will be held this evening at 8 o'clock in the restaurant building. A large attendance is expected, as the officers have this years been successful in greatly increasing the membership registration.

Victoria's Leading Golfers Will Seek City Championship

THE SPORTS MIRROR

Canadian Rugby Teams Looking Forward to Their Greatest Season

* * *

Victorians, After Learning Game, Have Given it Their Support

* * *

Twenty Grand and Equipoise Meet in This Year's Turf Classic

* * *

Babe Ruth May Set Many World Series Records This Season

HAVING made immense strides in the few years since its inception here, Canadian rugby football is expected to experience its greatest success with the new season, the opening of which has been announced for September 24, in Vancouver. The initial battle of the season will pit the champion V.A.C., last year's champions, against Meralomas, their strongest rivals last season. The Victoria team will make its bow against New Westminster at Vancouver, September 28. The first match will be played in Victoria a few days later.

* * *

The game has gained added popularity in Victoria each season. On its introduction here Canadian football was unknown to local sport followers, and it took them some time to grasp the game, owing to its intricate rules. However, Victorians, or at least a good many of them, have familiarized themselves with this great winter sport and the local team is getting good support as a result. Interprovincial play-offs will take place in Vancouver this year, sometime in November. If the British Columbia champions survive the first round the Western Canadian finals will take place in Vancouver. Of course, if Victoria wins the British Columbia title, there is a possibility of the interprovincial matches being staged here.

Montreal "bookies" are reported to be getting together. They have a business proposition to put before the city fathers of the eastern city. So far this year, they, along with their clients, have paid almost $125,000 in fines. Now the bookmakers are amalgamating in an attempt to have the city authorities amend the existing by-law to provide that each establishment pay a license.

This year's turf battle is looked for between two horses who came back. And it will be a grudge fight. When Twenty Grand and Equipoise face for the Saratoga Cup, on the closing day of the Saratoga meeting, it will be more than a mere struggle for a prize. Twenty Grand beat Equipoise twice in 1930 when they were two-year-olds. Equipoise, with a record of having been beaten only once this year, has that old score to settle. Equipoise won one race from Twenty Grand when they were two-year-olds. That was in the mud at Pimlico, and Twenty Grand isn't fond of Equipoise for that. Each of the horses broke down and had to withdrawn from entry lists. And each horse has returned to form. Equipoise cracked under the strain of training for the Kentucky Derby last year. Twenty Grand went lame last spring, and it was feared the three-year-old champion of 1931 would never race again.

* * *

In the Kentuck Jockey Club stakes of two years ago, the two put up a spirited battle. Twenty Grand won by a nose, setting a new juvenile record of 1.36 for the mile. This year Equipoise established at Arlington a new world record for the mile of 1.34 2-5. Identical speed in the Saratoga Cup would make things interesting for Twenty Grand.

If the New York Yankees win the American League pennant, Babe Ruth will enter the world series with a chance to establish baseball records that may never again be equaled. Ten world series! Most hits, most times at bat, most bases on balls, etc. The boys in the press box would break out into a rash.

* * *

If the Chicago Cubs win in the National League, and meet the Yankees, that will be a record, too. There never has been that kind of a series. Only once has the world series been played between Chicago and New York teams—in 1917, when the Chicago White Sox beat the Giants, four games to two.

* * *

"Lefty" Gomez, who this year attained the honor of being the first pitcher in the majors to win twenty games, has little habits that rank him with Lefty O'Doul in the class of superstitious ball players. Gomez always drops a ball thrown to him by an umpire. On his way to and from beach and slab he never steps on the foul line.

HOME RUNS

Leading batters in the major baseball leagues follow:

	G.	A.B.	R.	H.	Pct.
O'Doul, Dodgers	119	483	101	178	.369
Foxx, Athletics	125	475	122	170	.358
Hurst, Phillies	123	473	97	168	.355
Klein, Phillies	127	542	138	190	.351
Manush, Senators	119	495	97	171	.345
Gehrig, Yankees	123	482	108	166	.345

Home run leaders:

Foxx, Athletics	46
Ruth, Yankees	36
Klein, Phillies	36
Averill, Indians	28
Gehrig, Yankees	28
Ott, Giants	27
Simmons, Athletics	27

Bob Morrison To Face Classy Field In Title Defence

Star Players From All Local Clubs Will Tee Off in Thirty-six Hole Qualifying Round at Victoria Golf Club on Sunday; Entries Closed To-day With Forty-six in the Field; First Rounds of Match Play on September 3; Thirty-six Hole Final on Labor Day

When the qualifying round of the annual city golf championship gets under way at the Victoria Golf Club on Sunday morning, a small but classy field will tee off in quest of the crown. Entries for the tournament closed to-day at 9 o'clock and Secretary J. V. Perks announced forty-six had signified their intention of going after the title at present held by Bob Morrison, of the Uplands. However, entries will be accepted up until starting time Sunday and it is expected several additional players will be in the field.

The qualifying test will be over the thirty-six-hole route, with the low thirty-two scorers going into the championship flight. The remainder of the field will be divided into flights. The opening two rounds of match play will take on Saturday, September 3, with the quarter-finals and semi-finals the following day. These matches will be eighteen holes, while the final on Labor Day will be thirty-six.

Morrison, who recently returned from Toronto, where he competed in the Canadian amateur championship, will face a stiff field in defence of his honors. Every Victoria club is represented by its leading players and one of the keenest championships in history is anticipated.

A FINE FIELD

From the Victoria Club are entered such well-known players as Alex. Watson, Jack Matson, Art Beasley, Alan Taylor and A. S. G. Musgrave. Besides Morrison the Uplands will be well represented by Dave Randall, Kenny Lawson, who won the junior city title a few days ago, and H. O. English. Gorge Vale will have Jimmy Todd, their club champion, the veteran Frank Thomas, C. I. McKenzie and H. H. Allen competing. From Macaulay are entered two of the city's leading players, Norman Wallace and Harold Lineham.

The complete entry list follows:

Alex. Watson, Jack Matson, A. G. Beasley, Alan Taylor, A. S. G. Musgrave, Harold Haynes, Stanley Haynes, Carlton Allen, W. H. M. Haldane, Royden Morris, Bruce Evans, Dr. Balfour, H. W. R. Moore, J. F. Dick, W. B. Barrett, W. W. Hall, R. P. Schwengers, B. H. Schwengers, Ed. McQuade, W. H. Newcombe, A. C. Falk, J. H. Richardson, J. H. Lee, T. H. Leeming, D. Randall, Ken Lawson, H. O. English, R. W. Ford, S. Greer, W. Wilkie, J. Caven, J. Randall, E. Davis, B. Comb, J. Todd, F. Thomas, C. I. McKenzie, H. H. Allen, N. Wallace, H. A Lineham, F. Morgan, R. Ryley, E. Wright, D. W. Mills, W. S. Morris and R. Hadfield.

SHAMROCKS TO GO IN N.H.L.

Chicago American League Will Be Moved to Detroit to Operate in Major Hockey

Deal Would About End Controversy Between American and National Leagues

Chicago, Aug. 26—Thomas J. Shaughnessy, president of the Chicago Shamrocks of the American Hockey League, yesterday said it was "very certain" that the club would be moved to Detroit to operate in the National League. Shaughnessy said he and James Norris Sr., owner of the Shamrocks, virtually had completed negotiations for control of the Detroit National League franchise, which is in receivership.

Player arrangements will have to be made, he said, and not all of the Shamrock Club will be transferred to Detroit. Some of them are classed by the National League as contract jumpers, but all clubs, except the Chicago Black Hawks and the Ottawa Senators have voted reinstatement. The American League, without Norris's support, probably will waive its claim to major league ranking and will become subject to the draft, one of the big points of difference between the leagues heretofore.

Under the draft the Black Hawks would have first choice on Donnie MacFayden and Pudge Mackenzie. Les Canadiens, Montreal, claim Walter Buswell and Paul Armand, and Toronto claims Gordon Brydson.

Detroit, Aug. 26—Louis J. Giffels, general manager of Olympic Stadium, said that prospects were "very promising" for adding most of the players of the Chicago Shamrocks American League hockey team to the Detroit Falcons this year.

He said negotiations with Thomas J. Shaughnessy, president, and James Norris, Sr., owner of the Shamrocks, had not been completed but that they were further along than ever before. The Falcons' National League franchise, he said, would remain under control of the Union Guardian Trust Company, Detroit, receiver for Olympics, so far as he knew.

Giffels also announced that the Falcons to-day had signed Emil Hansen, star defence man with Tulsa last year and one of three American League players reinstated yesterday in the National League. The other two, Pat Byrne and S. H. Acaster, have been placed on the Falcon negotiation list.

LAWN BOWLING

The concluding games in the women's section of the Butchart trophy competition were played this week, resulting in wins for the Victoria West and Burnside Clubs from the C.P.R. and Victoria clubs respectively.

The final standings follow:

	P.	W.	L.	Pts.
Victoria West	6	5	1	10
Victoria	6	3	3	6
Burnside	6	3	3	6
C.P.R.	6	1	5	2

1932 CITY COMPETITIONS

The club has, this year, secured major honors in the following:

Whitney Cup ..... Men.
Barnard Cup ..... Mixed.
Butchart Trophy ..... Women.

The annual "bacon" game will be played on the Burnside greens commencing at 6.45 o'clock this evening, when eight Burnside rinks will meet up with eight rinks from other Victoria clubs.

The skips of rinks are as follows: R. Tuthill, H. M. Wright and F. Davey (Victoria); T. Mayne and J. Robb (C.P.R.); C. Rose and J. Cromack (Victoria West), and W. Peddle (Lake Hill). The Burnside skips are: A. Stewart, J. Mercer, J. Paterson, C. Goodwin, W. Davidson, D. Ramsay, G. Vallance and S. C. Hawkins.

A mixed triples tournament will take place at Burnside next Monday and Tuesday evenings when teams made up of two men and one woman will play three games of seven ends each. The four teams highest up over their opponents will play-off on Tuesday evening.

GREENKEEPERS TO PLAY GOLF

Will Stage Annual Tournament at the Uplands Club on Tuesday

The fifth annual greenkeepers' golf tournament will be held this year at the Uplands Golf Club on Tuesday. The tournament will consist of thirty-six holes medal play and will be for the C. F. Todd medal, emblematic of the greenkeepers' championship, and the J. A. Sayward trophy, representing the handicap title.

The championship last year was won by R. White of Gorge Vale with Charlie Smith, Victoria, runner-up. R. White also won the handicap event in a play-off with W. Gove, a teammate.

To run concurrently with the above matches, there will be the interclub competition. This is open to teams of greenkeepers from the golf clubs of Victoria and district. It is expected that teams will enter from Colwood, Victoria, Gorge Vale and Uplands. Last year the shield was won by the Gorge Vale team, who defeated Victoria by a narrow margin.

After the tournament the annual banquet will be held.

JABLONOWSKI IS DEFEATED

Pete Jablonowski, cast-off hurler of Cleveland Indians and Boston Red Sox, finally has met his first defeat in the International League.

Facing Rochester Red Wings yesterday, he lasted into the fifth inning before he was yanked in favor of Nekola with none out. He gave ten hits and a pair of passes. The Red Wings poled out sixteen hits for a 6-to-2 victory over Newark.

Buffalo cut Newark's lead to a mere fourteen games by hammering out a ragged 13-to-11 decision over Jersey City.

Montreal Royals aided the Bisons in getting a full-game margin over the third-place Baltimore Orioles. Royals slammed the Orioles out of a chance to gain a virtual tie by taking the second half of a double-header, 5 to 2. After Baltimore had edged out a 10-to-9 triumph in the opener.

Toronto Maple Leafs came to life and hammered Albany Senators into submission, 9 to 2.

Miracles of Sport — By Robert Edgren

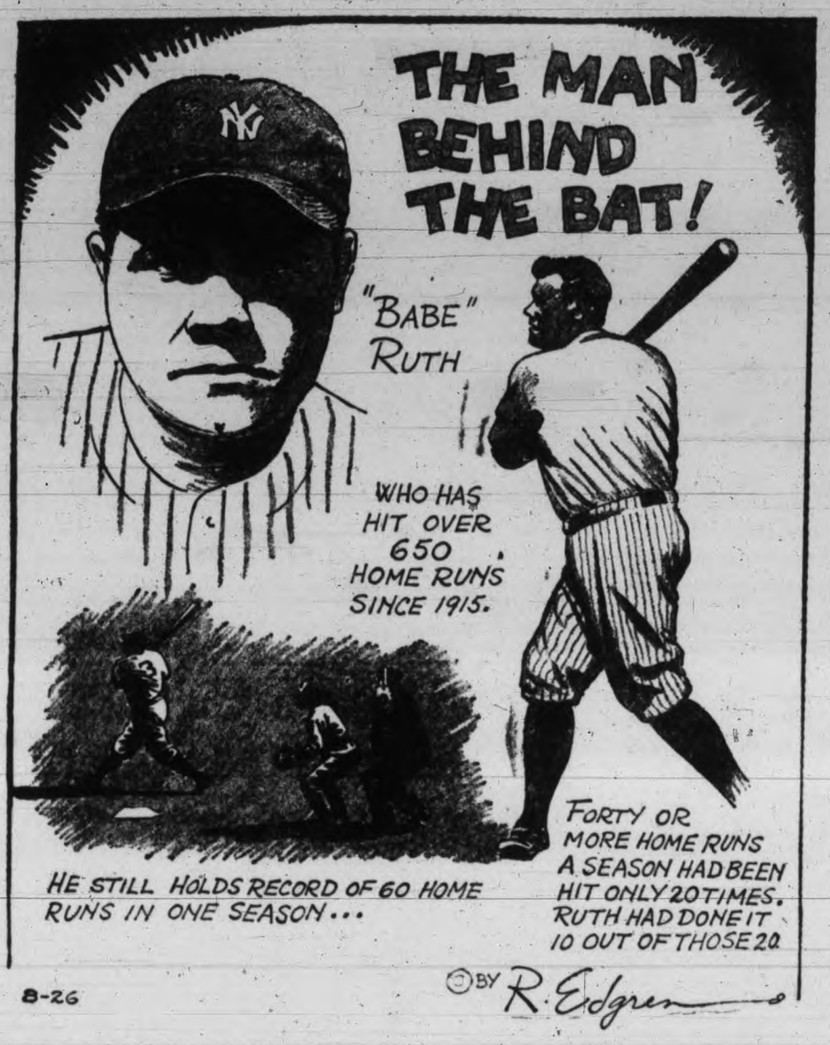

Royals Whip Jokers In Softball Replay

Batting Rallies in Fifth and Sixth Give Squad Easy Victory

Teams to Meet To-night in Deciding Fixture For Lower Island Title

Reversing the decision they protested successfully after the second game in the three-fixture lower Island championship play-offs, View Royals defeated Jokers, Westholme League champions, 8 to 2 in the softball replay at Central Park yesterday evening. Nearly 1,000 watched the fixture.

To-night the same squads are scheduled to battle in the deciding fixture at Central Park at 6.15 o'clock. The winner this evening will journey to Shawnigan Lake to meet the upisland champions for the Island title and the right to meet Vancouver for the provincial laurels.

The two Chapman brothers opened the scoring parade in the third frame for the Royals, putting them in the lead. Scoring one run in each of the fourth and fifth, Jokers evened the count.

Royals came back strong in their half of the fifth, Eric Moir clouting out a three-bagger with Monteski and Turner on bases to score two runs. McConnell rapped out a single to bring in Moir before McKenzie snapped up a smart long drive by A. Chapman to end the rally.

REPEAT RALLY

The Royals repeated in the sixth. Monteski and Turner again hit safely and Dan Doswell drove out a homer to score the pair as well as himself.

The game was called in the eighth with the Royals batting.

In the field Chuck Turner's smart catch of Ivan Sweeney's long drive in the seventh, was the big feature.

Moir held the Jokers in check, while Lloyd Jones failed to master the Royals' batters and had his offerings driven all over the lot in the fifth and sixth innings.

Score by innings follows:

View Royals ..... 0 0 2 0 3 3 0—8
Jokers ..... 0 0 0 1 1 0 0—2

Batteries—Moir and C. Chapman, Jones and Banks.

Plan Heavyweight Wrestling Tourney

Los Angeles, Aug. 26.—A tournament to decide the best heavyweight wrestler in the world is announced by Dr. Harry Martin, Beverly Hills, chairman of the state athletic commission.

The commission has selected fourteen of the most likely heavyweights to engage in the tournament. Jim Londos, New York, is recognized in this state as the world champion.

Besides Londos, those eligible are: Henri Deglane, Canadian champion, Montreal; Ed "Strangler" Lewis, Joe Stecher, Gus Sonnenberg Don George, Dick Shikat, Jim McMillan, Hans Steinke, Joe Savoldi, George Zaharias, John Pesek, Everett Marshall and Nat Pendleton.

YOUTH CAPTURES SHOOTING PRIZE

Seventeen-year-old Bobby Olds Outscores Veterans in Big U.S. Meet

Breaks 99 Out of 100 Clays to Lead Field of 700; Feat Wins Him $1,000

Vandalia, O., Aug. 26.—Like a hero of an Horatio Alger book, seventeen-year-old Bobby Olds, Lansing, Mich., farm boy rose to trap-shooting fame and fortune yesterday by outshooting 700 of the country's best marksmen to win the preliminary grand American handicap.

Standing on the twenty-one-yard line, the handicap assigned him because he has not shot at 500 registered targets this year, he blazed away to break 99 out of 100 targets and win $1,000 of the $4,000 purse that went with the winning of the preliminary.

Ted Renfro, Dell, Mont., and George Ransom, Springfield, Ill., tied for second place with 91's. Renfro firing from twenty-five yards, winning second money in a shoot-off, 24 to 22. Ransom fired from twenty-one yards.

A quartette of Canadians shot in the preliminary but their marksmanship was not quite good enough to place them in the front rank. Emerson Clark, Preston, Ont., and J. H. R. Kretschman, Hamilton, Ont., each scored 93. S. C. Vance, Tillsonburg, had a 92 and L. Leach, the Class B champion of Calgary, Alta., shot a 90.

Old Country Cricket

London, Aug. 26.—Wally Hammond, vice-captain of the Gloucestershire County Cricket Club, yesterday scored 264 runs against Lancashire, at Liverpoolo, eclipsing the highest score of his career and setting a new record for the Liverpool grounds. Hammond, batting vigorously and timing his action perfectly, took only 285 minutes to pile up his score.

Scores at the end of yesterday's play in county championship and other first class cricket matches which started Wednesday, were:

Leicestershire, 479 for 6, declared (Armstrong, 183, not out); Middlesex, 250 for 2 (Hearn, 106, not out; Lee, 102).

Hampshire, 174; Yorkshire, 307 and 70 for 3.

Northamptonshire, 328; Surrey, 384 and 1 for no wickets.

Essex, 321; Sussex, 326 (J. Parks, 134).

Derbyshire, 374; Somersetshire, 244 and 25 for no wickets.

Gloucestershire, 514 (Hammond, 264); Lancashire, 152 for 2.

Nottinghamshire, 286 (Shipston, 102, not out; Glamorgan, 354 for 4 (Davies, 106; Turnbull, 160, not out).

Warwickshire, 353; Worcestershire, 162 for 3.

All India, 270 and 15 for no wickets; (Kent, 295 and 154); friendly game.

OPENING MAT SHOW CARDED

Pacific Stadiums Will Present Initial Wrestling Show This Evening

With Bob Kruse opposing John Grandovich in the eight ten-minute round main event, the Pacific Stadiums will stage their initial wrestling show in the new arena located in the Gray Line roller rink, Yates Street, this evening. A first class card has been drawn up for the opener. The first bout will commence at 8.45 o'clock.

Kruse is well-known to local mat followers, and is one of the cleverest heavyweights on the Coast. He always gives the fans their money's worth, is a hard man to beat. His opponent is one of the best heavyweights to show here in recent months, and should give Kruse a rough time.

In the five eight-minute round semi-windup Rudy La Ditz will go up against Nick Elich. Two local preliminaries will open the show.

To-night at 6.20 o'clock the wrestlers will be interviewed over radio CFCT by "Winnipeg" Chilton, who is promoting the show. Renovating of the building will be completed this afternoon, and everything will be in readiness for the bouts. The Boys' Band will be in attendance.

SEAVER AND LEHMAN WIN

Advance to Quarter Finals in U.S. Western Amateur Golf Championship

Rockford, Ill., Aug. 26—Charlie Seaver, one of Stanford's star football candidates for 1932, scored a touchdown from the kick-off in the quarter-finals of the western amateur golf championship yesterday.

Blazing over the Rockford Country Club course with a record-equaling 66, Seaver staggered his forty-three-year-old rival, Arthur Bartlett, of Ottumwa, Ia., in the morning for a ten-up lead, and then romped away with his match in the afternoon to win 11 and 10. He was four shots under par.

Joining the stocky blonde from Los Angeles in the semi-final push for the crown dropped Wednesday by Don Moe, Portland, Ore., is a trio of the best amateurs of the game, all of whom won by commanding margins but with far less golf.

They are Gus Moreland, Dallas, Texas, heralded as a coming champion and the boy Seaver met to-day; Johnny Lehman, Chicago, who captured the western crown in 1930 and drove into the semi-finals yesterday for the fourth straight year, and his youthful hometown rival, Ira Crouch, whom Johnny defeated, 4 and 2, in his championship victory match at Beverly in 1930.

WESTS PRACTISE

The Victoria West senior football club will hold its first workout of the season to-morrow afternoon at the Heywood Avenue Park at 3 o'clock. All players and those interested are asked to turn out.

English Football Elevens Open Long Schedule To-morrow

Eighty Teams in Four Divisions Will Swing Into Action; Ideal Weather Promised; Leeds United and Wolverhampton Return to Senior Circuit; London Clubs Expected to Offer Stiff Competition; Important Matches in Scottish Leagues

London, Aug. 26.—In quest of soccer honors, eighty clubs of the four divisions of the English Football League play their initial games of the 1932-33 season to-morrow. Probabilities indicate the inaugural fixtures will be fought out in ideal football weather, but the vagaries of the English climate may quite easily provide the customary heat wave in which football usually makes its bow.

The First Division welcomes the reappearance of Leeds United and Wolverhampton Wanderers, famous old soccer teams who won promotion while Grimsby Town and West Ham United take their places in the Second Division, Lincoln City and Fulham return to Second Division warfare, replacing Barnsley, relegated to the Northern Section of the Third Division, and Bristol City, who again slip down the ladder to the Southern Section.

OTHER CHANGES

Other changes have been made in the complexion of the Third Division on account of the resignation of Wigan Borough from the Northern Section. The Lancashire team's place is taken by Mansfield Town, transferred from the Southern Section, the quota of which is filled by the inclusion of Aldershot, well known on account of its good record in the English Cup competition in recent years.

The league champions, Everton, are relying on last year's players, who startled football fandom with their goal-scoring feats. Newcastle United is optimistic of following up last year's cup triumph. The cupholders have a young, virile side whose experiences last season should stand them in good stead, and the opinion is freely expressed that they will form one of the leading clubs of the forthcoming season.

Huddersfield's chief weakness, lack of punch near goal, has been remedied by the acquisition of Hine. Leicester's International forward, and the team is expected to make a bold bid for the championship. West Bromwich Albion present another threat, the club being fortunate in having the same team at its disposal as last year.

LONDON CLUBS STRONG

It is expected that London clubs, with the acquisition of many new players, will offer stern challenge for the supremacy hitherto enjoyed by the Midlands and the North. Arsenal, last year's runners-up for both the league championship and the cup, is continuing its spending policy and has made elaborate preparations for the season. Turf has been relaid and new grandstand extensions have been made to the ground which is capable of accommodating 80,000. All the younger players of the team have shown promising form in practice, notably R. Stockhill, who has been allotted the task of leading London's wonder team at centre forward.

Glasgow, Aug. 26.—While the English football season opens to-morrow, Scottish footballers, with several games tucked away since the season opened on August 13, are approaching their best form, and many interesting battles are scedhuled for the coming week-end.

St. Mirren have a golden opportunity to maintain their place at the head of the league in their game with Hearts, but the Edinburgh players have lost only one match and will be sure to put up a stern struggle. St. Mirren so far are unbeaten.

Rangers go to Airdrie, and in view of the cupholders uncertain displays so far this season, the home club may carry off the honors. Celtic are at home to Morton, Motherwell play Clyde and Queen's Park visit East Stirling, promoted from the Second Division.

Dunfermline are leaders of the Second Division of the league and have a tough struggle on their hands at Dumfries, where they play Queen of the South. Raith Rovers, who suffered a crushing defeat by Forfar Athletic to-day, may redeem themselves at the expense of Dundee United. At Edinburgh, Hibernians play East Fife.

CHAMPS TAKE BITTER MATCH

Allison and Van Ryn Whip Lott and Shields in U.S. Doubles Tennis

Match Carried to Five Gruelling Sets; Will Engage in Final To-morrow

Brookline, Mass., Aug. 26.—Wilmer Allison and Johnny Van Ryn, defending champions in the fifty-first annual U.S. doubles tennis championship at Longwood, were outclassed by a wide margin yesterday, but the grim courage that has given them almost all of the world prize team titles, enabled them to overtake and then outbattle George Lott and Frank Shields in a three-hour semi-final battle.

It was a sensational tennis duel. Many times they bowed under Shields's terrific drives, and were baffled by Lott's crafty lobs, but they never surrendered, and finally broke through for a 6-3, 2-6, 9-11, 6-4, 13-11 victory.

Tomorrow they will try to retain their title against the winners of to-day's international tilt between Henri Cochet and Marcel Bernard, France, and the crack California team, Ellsworth Vines and Keith Gledhill.

MANY ERRORS

The victors were outscored 87 points to 77, but they held their errors down to 139 against 151 for Lott and Shields. The latter was personally responsible for eighty-eight of his team's miscues. The tall New Yorker, however, was the high point-scorer of the match with forty-seven placements and six aces on his terrific service. Allison totaled 42 points, Van Ryn 36, and Lott, who opened his grass campaign only last week at Newport, R.I., managed to pile up 34 points.

The other three national team tournaments were reduced to the semi-final rounds without upsets. The American singles champions, Vines and Helen Jacobs, teamed for the mixed doubles, advanced on a default. Others to gain that bracket were: Mrs. Marjorie Morrill Painter, Dedham, Mass., and Lott; and Virginia Rice, Boston, and Cochet.

TOP TEAMS TO MEET SATURDAY

Victoria, Cricket League Leaders, to Play Wanderers in Feature

Top teams in the Victoria and District Cricket League will face each other in to-morrow's feature match when Victoria, leaders, meet the Wanderers, second place eleven, at Work Point Barracks. The match promises to be the best of three on the schedule. At Cowichan Incogs will take the field against the up-islanders, while at Beacon Hill, Five C's will stack up against the Albions.

With only a point between them, the Victoria-Wanderers match promises to be an exceptionally tight affair. Only two more league games will be left following Saturday's fixtures and each team will be out after the points necessary to give them the championship.

UPSET POSSIBILITIES

While they are well up on the other clubs in the league, chances of an upset were seen as followers of the game weighed the possibilities of one of the lower ranking elevens taking the leaders into camp following the games to-morrow. However, it was generally conceded the victor at Work Point grounds would have a decided edge in the remaining battles for the championship.

With this in view both teams were expected to field their strongest men.

The Five C's will line up as follows for their match against the Albions: Reid, Erickson, Bradford, Lea, Attwell, Pillar, Petch, Laird, George Payne, Jack Payne and Percy Payne. Umpire, Dr. W. J. Sutton; scorer, Jesse Longfield.

IRA DERN WINS

Vallejo, Calif., Aug. 26.—Ira Dern, 180, Salt Lake, defeated Patsy Flannigan, 185, New York, in a wrestling match here yesterday evening. Dern won the first fall in twenty minutes with an airplane spin. He was awarded the bout when Flannigan dislocated his shoulder.

Al Ritchie Will Retire as Coach

Regina, Aug. 26.—The west's great rugby authority and coach, Horace Alvin (Al) Ritchie, boss of almost all the good rugby and hockey teams Regina has turned loose after Canadian championships, has retired.

He announced yesterday he would not coach Regina Roughriders this fall. The grid machine he welded in seven seasons into one of the strongest teams in the country is turned over to Ritchie's starriest half-back, Curtis Schave, former University of North Dakota star.

Ritchie's retirement may be only temporary, high blood pressure keeping the famous coach out of action for at least six months. But it is doubtful if he will guide this winter the Junior Pats, young hockeyists, who won two Canadian titles under his direction.

FELDMAN WINS

New York, Aug. 26—Lew Feldman, New York, gained a close decision over Tommy Paul, Buffalo, recognized as featherweight champion by the National Boxing Association, in a ten-round non-title bout at the Coney Island Velodroma yesterday evening. Feldman weighed 126½ pounds, a half-pound over the class limit. Paul scaled 128.

ENTRIES CLOSE

September 7 was named as the closing date for entering the senior soccer league, to be governed by the local commission of the British Columbia Football Association yesterday evening at a special meeting.

Chicago Cubs Gain Stranglehold On National Lead

Chalk Up Second Straight Win Over Brooklyn Dodgers

Cubs Stretch Lead to Five and a Half Games by 9 to 3 Victory Over Second-place Team; Mark Koenig Stars in Field and at Bat; Pittsburgh Drops Pair; Gehrig's Home Run Wins for New York Yanks; Athletics in One-sided Win

Mark Koenig is proving himself the biggest $10,000 worth of baseball player to to appear on the scene this season.

He handled ten chances perfectly yesterday as Chicago Cubs repulsed Brooklyn again, 9 to 3, and extended their lead to five and one half games. In addition, he contributed a pair of singles to a thirteen-hit attack on three Dodger pitchers.

Pittsburgh Pirates also dropped further behind when the Phillies bombarded them twice, 11 to 3 and 6 to 5, the latter going ten innings.

In the only other National League game, the New York Giants socked Bill Hallahan and two other St. Louis hurlers for seventeen hits and a 6 to 5 win.

Lou Gehrig's twenty-eighth home run of the year with none out in the ninth inning clipped Cleveland, 4 to 3, and gave Lefty Gomez of the New York Yankees his twenty-first victory. Babe Ruth previously had belted his thirty-sixth with Combs on base.

Another game was decided by a circuit drive at Boston, Benny Tate of the Red Sox pounding one over the fence with one on to beat the Chicago White Sox, 5 to 4.

The Philadelphia Athletics overwhelmed St. Louis Browns, 15 to 5. Jimmy Foxx pounded his forty-sixth homer to maintain his lead over Ruth, and young Eric McNair hit his third round-tipper in as many days.

Washington collected sixteen safeties off three Detroit flingers to win handily, 8 to 5.

NATIONAL LEAGUE

Chicago, Aug. 26.—The Cubs did it again yesterday. They smashed the Brooklyn Dodgers down into a 9 to 3 defeat and just about tucked the National League pennant away in their pockets so far as Brooklyn's challenge for the flag is concerned.

The victory, Chicago's second in the "crucial" three-game series, gave the Cubs a lead of five and a half games and served to emphasize a little more their championship claims.

Guy Bush went the route for the Cubs, having only one bad inning and allowing only seve hits, while the Chicagoans hammered four Dodger flingers for thirteen blows, clustering them in two big innings to score all their runs.

	R.	H.	E.
Brooklyn	3	7	1
Chicago	9	13	0

Batteries: Clark, Pipgras, Quinn, Thomas and Lopez, Picnich; Bush and Hartnett.

Pittsburgh, Aug. 26.—The fighting Phils made the Pirate brig look like the wreck of the Hesperus yesterday, grabbing both ends of a double-header 11 to 3 and 6 to 5, to set up a record of seven consecutive wins over the Bucs.

The first game was a walkover for Philadelphia, Meine, Spencer and Brame being flogged for thirteen hits, while Hansen held Pittsburgh to eight.

It took the visitors ten innings to win the second game.

First game—	R.	H.	E.
Philadelphia	11	13	2
Pittsburgh	3	8	2

Batteries: Hansen and Todd; Meine, Spencer, Brame and Padden.

Second game—	R.	H.	E.
Philadelphia	6	15	1
Pittsburgh	5	13	1

Batteries: Benge, Elliott and V. Davis; Harris, Spencer, French and Grace.

St. Louis, Aug. 26.—Adolf Luque's relief pitching and some lusty Giant clouting gave New York a 6 to 5 victory over the Cardinals yesterday and evened the series.

Luque pitched steady ball after Jim Mooney was driven to cover in the fifth while the Giants pounded Bill Hallahan for eleven hits in five frames and continued against Derringer and Carleton for a total of seveteen. Eddie Marshall led with three singles and a double.

Pepper Martin hit a homer with one on in the fourth to tie the score.

	R.	H.	E.
New York	6	17	0
St. Louis	5	13	2

Batteries: Mooney, Luque and Hogan; Hallahan, Derringer, Carleton and Wilson.

AMERICAN LEAGUE

New York, Aug. 26.—New York's home run twins, Babe Ruth and Lou Gehrig, overpowered Cleveland's one four-base swatter, Earl Averill, yesterday and gave the Yankees a 4 and 3 victory.

Home runs were the most important blows from start to finish of a brilliant pitching argument between "Lefty" Vernon Gomez and Oral Hilderbrand, and Gehrig's twenty-eighth homer finally decided the scrap with none out in the ninth.

A short time before, Averill's twenty-eighth homer had knotted the count in the eighth inning. A single by Porter, a triple by Bruce Connaster and Lyn Lary's error gave the Indians their first two tallies of the inning and put them back into the running after Ruth's thirty-sixth circuit drive, coming with Coombs on base in the sixth, apparently had settled the argument.

The only other Yankee run came as the result of a walk to Ruth, Gehrig's single and Lazzeri's long fly in the fourth.

Gomex won his twenty-first victory of the year.

	R.	H.	E.
Cleveland	3	10	1
New York	4	6	2

Batteries—Hildebrand and L. Sewell; Gomez and Dickey.

Washington, Aug. 26. — Hammering three pitchers for sixteen hits, Washington earned an 8 to 3 victory over Detroit yesterday and forged into third place in the American League as Cleveland lost to the Yanks.

Whitelow Wyatt, who started for the visitors, was thumped for five hits and four runs in the second. Morrow, who replaced him, fared little better. The veteran George Uhle, who took the mound in the seventh, was greeted with four singles, which netted two runs.

	R.	H.	E.
Detroit	5	12	1
Washington	8	16	1

Batteries — Wyatt, Morrow, Uhle and Hayworth; Marberry and Spencer.

Boston, Aug. 26.—The Red Sox took the second game of the series from Chicago, 5 to 4, yesterday. Benny Tate, formerly of the White Sox, and Dale Alexander furnishing the principal offence.

Tate hit a home run in the third inning, off Ive Frasier, with one man on base, while Alexander contributed three of the Red Sox eight hits.

	R.	H.	E.
Chicago	4	9	3
Boston	5	8	2

Batteries—Frasier, Faber and Grube; Rhodes and Tate.

Philadelphia, Aug. 26.—Crashing out seventeen hits that included home runs by Foxx and McNair, the Athletics overwhelmed the St. Louis Browns 15 to 5 yesterday and evened the series at one game apiece. The victory represented Tony Freitas's tenth in a row.

Foxx's home run, hit off Hadley in the second inning, was his forty-sixth of the season. In the eighth inning McNair hit his third home run in three successive games. Burns hit for the circuit with one on base in the second.

	R.	H.	E.
St. Louis	5	10	1
Philadelphia	15	17	0

Batteries — Hadley, Gray, Cooney and Ferrell, Bengough; Freitas and Cochrane.

PACIFIC COAST EAGUE

At Seattle:	R.	H.	E.
Sacramento	5	15	3
Seattle	13	16	3

Batteries — Vinci, Johns, Lorentzen, Deshong and Woodall; Page and Cox.

At San Francisco:	R.	H.	E.
Hollywood	7	16	1
Missions	9	16	1

Batteries—Turner, Page and Bassler; Mayer, Cole, Leiber and Hoffmann.

At Portland:	R.	H.	E.
Oakland	0	7	5
Portland	8	11	0

Batteries—Steengraf and Penebsky; Zahniser and Fitzpatrick.

At Los Angeles:	R.	H.	E.
San Francisco	10	17	0
Los Angeles	2	4	1

Batteries—Zinn and Walgren; Stitzel, Kitzk, Caster and Campbell.

INTERNATIONAL LEAGUE

Baltimore 10, 2; Montreal 9, 7.
Albany 2, Toronto 9.
Jersey City 11, Buffalo 13.
Newark 2, Rochester 6.

Batting Leaders In Major Leagues

Leaders in the various departments in the major baseball leagues follow:

NATIONAL LEAGUE

Batting—O'Doul, Dodgers, .369.
Runs—Klein, Phillies, 138.
Hits—Klein, Phillies, 190.
Runs batted in—Hurst, Phillies, 124.
Doubles—P. Waner, Pirates, 50.
Triples—Herman, Reds, 16.
Home runs—Klein, Phillies, 35.
Stolen bases—Klein, Phillies, 20.
Pitching — Warneke, Cubs, won 18, lost 5.

AMERICAN LEAGUE

Batting—Foxx, Athletics, .358.
Runs—Foxx, Athletics, 122
Hits—Manush, Senators, 171.
Runs batted in—Foxx, Athletics, 136.
Doubles—Johnson, Red Sox, 37.
Triples—Myer, Senators, 15.
Home runs—Foxx, Athletics, 46,
Stolen bases—Chapman, Yankees, 32.
Pitching — Allan, Yankees, won 13, lost 2.

Vancouver Forms New Hoop League

Vancouver, Aug. 26—Formation of a new senior A basketball loop, under the name of Burrard Basketball League, took place here yesterday evening. Al Hardy was elected president, and Stan Smith was chosen secretary.

While not committing themselves to a purely senior A division, the new league will concentrate on development of senior outfits. A five-team circuit is proposed, to include Adanacs, Vancouver Athletic Club, Shores, Varsity and Province. Meralomas may join the league.

It was indicated the new league was formed because of dissatisfaction with the method in which senior A affairs were conducted by the Vancouver and District League last year. The executive of the new league will be composed of the league president and secretary, and managers of the competing teams.

HIGAMI WINS OVER PARELLI

Proves Too Clever at Ju Jitsu For Italian; Ernie Arthur Defeats Hy Sharman

In the main event on yesterday evening's wrestling card at the Tillicum gym, Tetsura Higami proved far too clever a ju jitsu wrestler for Joe Parelli, Italian star. Higami used the strangle hold in the fifth and sixth rounds to win the match after Parelli had taken the first fall under catch-as-catch-can style in the third round.

The semi-windup bout saw two clever wrestlers in Ernie Arthur, Victoria, and Hy Sharman, Salt Lake City, in action. The pair wrestled on even terms for four rounds, with first one and then the other appearing to have the edge. In the fifth and final round, Arthur secured the only fall, using an airplane spin and body press. This match produced more action than the main event.

By his victory, Arthur earned the right to meet Jack Reynolds, world middleweight champion, here within a couple of weeks.

In the local preliminary, "Fat" Griffin and Bernie Crump wrestled to a no-fall draw.

Vancouver, Aug. 26.—After making one of the best showings of his ring career for five rounds against Don George, former heavyweight champion, in the headline bout of yesterday evening's wrestling show at the Arena, Jack Forsgren weakened in the sixth canto and was beaten in straight falls by the Buffalo grappler. Bob Kruse had little difficulty in taking the odd fall in three from Rudy la Ditzi, New York, in the four-round semi-windup, while Hal Rumber, Spokane, beat Kenny North, the Vancouver policeman, by the lone fall in the three-round preliminary.

Apprentice Boy Gets Double Track Win

Ollila Scores With Two in a Row at Willows; Both Pay Double Figures

My Jewel Best of Two-year-olds; Harcum Springs Mild Surprise

Sensational riding by Ollila, who scored the first winner of his career with a ninety-four to one shot on Tuesday, was one of the features of yesterday's race card at the Willows track. Out of four mounts during the day, one of which had practically no chance on recent form, he brought down two winners and a third.

His two winners paid off at double figures and he rode prettily to score with both. One was Queen Marie, which he brought through on the rail to beat out Idealia in the sixth, and the other was Flashy, to which he gave a well-judged ride in the seventh. Aspador in the opener was his show horse. Henson, the other apprentice at the track, also scored a double victory with Hiram Taylor and My Jewel. Craigmyle rode his first winner of the meet.

Three favorites got down in the first slot during the day and three returned double figures. The crowd was fair and betting brisk throughout the day.

The only thing that marred the card was when Little Pat wheeled at the gate and refused to run in the fifth. On Tuesday Little Pat threw its jockey at the gate and was excused. The judges yesterday decided to bar the horse from the track until further notice.

EASY VICTORY

E. C. Sutton's My Jewel proved the class of the baby race which opened yesterday's card, showing the way by a good margin to a field of eight. It was an odds-on choice. Billy Easter ran second and Aspador third.

Henson scored again with Hiram Taylor in the second plunging through the field at the head of the stretch to beat out Perigrinus by a length. Cariboo Lad was third.

The daily double was completed by The Lone Trail and paid off at $20.70 for $2. Hayward rode The Lone Trail to the front coming out of the first turn and was never endangered. Kilauea and Hoatzin fought it out neck and neck for the place with the former getting the call.

WINS AT LAST

Asa Smith's Prince Goldstream broke a long string of tough luck to win the fourth from Jim Rogan by a comfortable margin. He had run second in his three previous outs. Dale Showers took the show easily.

Craigmyle presented Harcum with a well-judged ride in the fifth and he got up to score nicely from Yorkhome and Harry H. Bell, who finished in that order. Harcum started at five to one.

Queen Marie, an eight to one shot came from behind to win handily in the sixth. Idealia got second after setting the pace all the way and Mary Ream finished fast for the show. The one-two bet paid $49.85.

Plenty Gold was installed favorite for the seventh and tried hard to make the grade, cutting out all the pace only to lose to Flashy in the run for home. Carilina, the second choice was third.

RESULTS

Results and prices follow:

First race—Purse $200; for maidens two-year-olds; five and one-half furlongs:

My Jewel (Henson)	$ 3.80	$ 2.30	$ 2.30
Billy Easter (Robertson)	...	2.35	2.40
Aspador (Ollila)	...	...	4.10

Also ran: Miss Lucrece, Good Measure, Premier Jim, Better Day and Precicely. Time, 1.10.

Second race—Claiming, purse $200; for four-year-olds and older; six furlongs and thirty yards:

Hiram Tayor (Henson)	$ 7.60	$ 4.15	$ 3.00
Perigrinus (Robertson)	...	6.10	4.40
Cariboo (Fredericks)	...	...	3.35

Also ran: Swift Cop, Tuscador, Rosamond, Evening Star, Ponable and Fanny Bay. Time, 1.18 2-5.

Third race—Claiming, purse $200; for four-year-olds and older; six furlongs and thirty yards:

The Lone Trail (Hayward)	$ 5.55	$ 3.10	$ 2.45
Kilauea (White)	...	3.60	3.10
Hoatzin (Perry)	...	...	2.85

Also ran: Ruth C., Ed Garrett, Mr. Charlie, Rochester Day, Ethel P and Jack Beaman. Time, 1.16 3-5.

Daily double, Hiram Taylor to The Lone Trail paid $20.70.

Fourth race—Claiming, purse $250; for western Canadian bred three-year-olds and older; six furlongs and thirty yards:

Prince Goldstream (Palaez)	$ 4.90	$ 2.65	$ 2.30
Jim Rogan (Blumhagen)	...	2.50	2.20
Dale Showers (Robertson)	...	...	2.60

Also ran: Miss Peg Mar, Gypsophila, Nanoose, Primrose Day and Tuscalotta. Time, 1.17 3-5.

Fifth race—Claiming, purse $250; for three-year-olds and older; one mile and seventy yards:

Harcum (Craigmyle)	$12.30	$ 5.00	$ 2.90
Yorkhome (Palaez)	...	5.80	3.20
Harry H. Bell (Schmitz)	...	...	2.70

Also ran: Coeur de Lion, Welty, Salty and Little Pat. Time, 1.46 2-5.

Sixth race—Claiming, purse $200; for fillies and mares; one mile:

Queen Marie (Ollila)	$18.35	$ 8.30	$ 4.65
Idealia (Hughes)	...	7.90	4.45
Mary Ream (Craigmyle)	...	...	3.70

Also ran: Moonchild, Potblack, Sheka's Best and Rosie Cora. Time, 1.42.

One-two bet, Queen Marie and Idealia paid $49.85.

Seventh race—Claiming, purse $200; for fillies and mares; one mile:

Flashy (Ollila)	$11.50	$ 3.50	$ 2.30
Plenty Gold (Palaez)	...	2.75	2.15
Carilina (Henson)	...	...	2.15

Also ran: Shasta Lily, Clarimonde Hope and Golden Flower. Time, 1.41 2-5.

OFFICIALS WATCH PAREGORIC SALES

Toronto, Aug. 26.—Increased consumption in Canada of paregoric, which is a drug exempt under the Narcotics Act, is causing the narcotic division at Ottawa serious concern, C. H. L. Sharman, chief of that division, so informed the pharmaceutical law enforcement officials of the Canadian-American Pharmaceutical Association here yesterday.

"Certain steps are being taken to see retail druggists control the sale of paregoric rather than compel the government to change the law," he said.

"We estimate there are 8,000 narcotic drug addicts in Canada, a large number of whom are criminals," declared Mr. Sharman.

BALL TEAMS RESUME PLAY

Elks and Green Mill Meet in Second Game of Play-off Series To-night

Third Game To-morrow Afternoon; Leo Holden Tops Pitching Averages

To-night at the Royal Athletic Park the Green Mill and Elks will resume their play-off series in the Senior Amateur Baseball League, when they meet in the second game of their best three-out-of-five series, starting at 6 o'clock. In the first game played Monday evening the Cafemen chalked up a 7 to 5 victory. The winner of this series will play the Sons of Canada in the final for the city championship.

To-morrow afternoon at 2.30 o'clock the clubs will tangle in the third game. Art Webster will go to the mound for the Elks to-night, while Leo Holden, who turned back the antlered tribe in the first game, will be in action again. In to-morrow's game the Elks are expected to use Kennedy, while Brousseau or Holness will work for the Green Mill.

To Holden goes the honor of being the leading pitcher in the regular league schedule, according to the averages released to-day. Leo pitched thirteen games, winning nine and losing four for an average of .692. Lloyd Cann, Sons of Canada, had a better average, wining five and losing two for a mark of .714, but participated in six less games than Holden.

Complete pitching averages follow:

	W.	L.	Pct.
Haines (S.)	2	0	1.000
Parfitt (S).	3	1	.750
Cann (S.)	5	2	.714
Holden (G.)	9	4	.692
Forbes (E.)	1	1	.500
Brousseau (G).	1	1	.500
Kennedy (E.)	2	2	.500
Musgrave (T.)	4	5	.444
Noble (S.)	2	3	.400
Jones (E.)	2	3	.400
Proudlove (T.)	1	5	.167
Holness (G.)	0	2	.000
Finch (T.)	0	2	.000
Webster (E.)	3	4	.429

Key—S., Sons of Canada; G., Green Mill; T., Tillicums, and E., Elks.

VERLEY WINS IN SURPRISE

Defeats Colin Milne, Vancouver, in Junior Tennis Final at Duncan

Duncan, Aug. 26.—Yesterday's finals in the annual Duncan junior tennis tournament were featured by the defeat of Colin Milne, Vancouver, holder of the Canadian junior championship, in the under eighteen singles, by Graham Verley, also of Vancouver. Verley won in three sets, 3-6, 6-4, 6-3.

In the other feature final Eleanor Young, Vancouver, defeated Nora Robinson, Vancouver, in straight sets, 8-6, 7-5. All the other finals saw the favorites come through.

Complete results follow:

Boys' singles, under 18—Verley beat Colin Milne, 3-6, 6-4, 6-3.

Girls' singles, under 18—Eleanor Young beat Nora Robinson, 8-6, 7-5.

Boys' doubles, under 18:

Semi-finals—Lacey and Bawden beat Milne and Lando, 4-6, 6-2, 6-4; Verley and McGregor beat McKay and Dean, 6-0, 6-0.

Final—Verley and McGregor beat Lacey and Bawden, 6-3, 6-4.

Girls' doubles, under 18:

Semi-finals—Audrey Tremayne and Eleanor Young beat Molly and Kythe Mackenzie, 6-3, 6-1; Nora Robinson and Betty Thompson beat Frankie Oldham and Kathleen Williams, 6-0, 4-6, 9-7.

Final—Eleanor Young and Audrey Tremayne beat Nora Robinson and Betty Thompson, 6-4, 6-1.

Mixed doubles, under 18—Lacey and Nora Robinson beat Milne and Betty Thompson, 6-4, 6-2.

Boys' singles, under 16—Lacey beat Crane, 7-5, 6-1.

Girls' singles, under 16 — Eleanor Young beat Audrey Tremayne, 6-1, 6-2.

Boys' singles, under 14—Whan beat Staples, 6-2, 6-2.

Girls' singles, under 14—Kathleen Staples beat Suzanne Hadwen, 5-7, 10-8, 6-4.

Boys' doubles, under 14:

Semi-finals—Milligan and Turner beat Brown and Robertson, 6-0, 6-1; Whan and Staples beat Rhodes and Wilson, 6-3, 9-7.

Final—Whan and Staples beat Milligan and Turner, 6-4, 7-5.

Girls' doubles, under 14; final—Suzanne Hadwen and Kathleen Staples beat Shirley Gooding and Kathleen Duncan, 6-1, 6-0.

Mixed doubles, under 14:

Semi-finals—T. and K. Staples beat Turner and Philippa Shaw, 1-6, 6-1, 6-2; Whan and Suzanne Hadwin beat Milligan and Audrey Homer-Dixon, 6-3, 6-3.

Final—Whan and Suzanne Hadwen beat Tony and Kathleen Staples, 6-2, 6-2.

Boys' consolation handicap—Ward Beecher (plus 15) beat Dick Christmas (plus 15), 6-4, 6-3.

Girls' consolation handicap—Kythe Mackenzie (scratch) beat Nesta Ellis (scratch), 6-2, 6-4.

Gain Semi-finals In Women's Golf

Peoria, Ill., Aug. 26—Mrs. Opal Hill, Kansas City, yesterday reached the semi-final round in defence of the women's western golf title, but only after a bitter, twenty-one-hole battle with Jean Armstrong, Chicago.

Mrs. Hill met Mrs. Tom Wallace, Tulsa, in the semi-finals to-day. Mrs. Wallace advanced by a 2 to 1 victory over Mary Elizabeth Ford, Kansas City, playing steadily after gaining a one-hole margin at the half-way mark.

Lucille Robinson, Des Moines, upset Mrs. J. Waler Beyer, Tulsa, Okla., and opposed Mrs. Roy Greene, Glendale, Cal., in the other semi-final. Miss Robinson was one up at the turn, and added another to win, 3 to 2, over the transmississippi and Oklahoma state champion.

OLYMPIC SENIOR TENPIN MEETING

Election of Officers to Be Held at 8.30 Tuesday Evening, Olympic Alleys

At the annual meeting of the Olympic Senior Tenpin League, to be held at 8.30 next Tuesday evening, at Olympic Alleys, officers will be elected for the ensuing season and plans made for an early start of league bowling.

Interest in the league is expected to be greater this year, several new teams being listed for entry, and a number of the high average rollers from last year's commercial league have agreed to form new teams. Members and those interested in the league are invited to be present at the meeting by president Art Porter.

Last year's winners of the Poodle Dog Cup, Arcades, are losing one or two members to a new team entry, while The Times team, runners-up to the Arcades, will lose two of their best rollers in Norris and Hawkins, who are expected to turn out for The Colonist entry. This weakening of the top teams will make for more even competition this season. Johnny Wenger is entering a team for his firm, and "Lal" La Lacheur will have a fast-rolling team entered for the Imperial Oil Co. Art Manson's Poodle Dog team will be strengthened this year and expects to keep step with the leaders.

Falling in line with the general reduction in most lines of sport, Olympic Alleys are reducing prices per game so that both practice and league games will cost less. This change will probably give added impetus to the game.

With the Pacific Coast Bowling Congress having been awarded to Victoria for next spring, tenpin rolling will naturally take a high place this year, and commercial league rollers, as well as the "big shots" of the game in Victoria, will be earnestly practicing this winter to get in on some of the big money prizes of the Congress which they narrowly missed last spring at Vancouver.

DARCUS SHOWS SPLENDID FORM

Stars in Victory of Lethaby's XI Over Cowichan Cricket Club

Scores Ninety-two and Takes Six Wickets For Six Runs Up-island

Spectacular batting and bowling by A. J. Darcus featured the splendid victory scored by Lethaby's XI against Cowichan in a friendly cricket game at the up-island grounds yesterday. Darcus scored a fine ninety-two and took six wickets for six runs in five overs as his team defeated the up-islanders by forty-nine runs on the first innings stand.

Pillar added a useful seventeen and Thorne scored fourteen to contribute the only other double figure totals to the winners' aggregate.

Baiss was in fine form for Cowichan, scoring 39 and tippling the bails for six wickets in 10.7 overs for 21 runs. Collinson and Leggatt each scored 16, to tie for second honors in the Cowichan batting list.

Following the first innings, each team batted for forty minutes, the Victorians scoring 54 and the home team 76.

Scores follow:

LETHABY'S XI
First Innings

Comley, b Baiss	2
Thorne, c Collison, b Baiss	14
Moffatt, b Baiss	6
Starkey, b Crosland	1
Darcus, b Baiss	92
Grant, c Collison, b Baiss	0
H. Pendray, b Crosland	3
W. H. Pendray, c and b Cole	7
Johnstone, b Collison	2
Pillar, c Slee, b Crosland	17
Austin, c Collison, b Baiss	3
Lethaby, not out	1
Extras	12
Total	154

Second Innings

Comley, c Cole, b Freeman	18
Thorne, not out	17
Moffatt, not out	17
Starkey, b Freeman	0
Lethaby, c Cole, b Freeman	0
Extras	2
Total	54

Darcus, Grant, H. Pendray, W. H. Pendray, Johnstone, Pillar, Austin, Lethaby did not bat.

COWICHAN
First Innings

Baiss, b W. H. Pendray	33
Green, c Grant, b W. H. Pendray	0
Collison, c Darcus, b W. H. Pendray	16
Leggatt, c W. H. Pendray, b Grant	16
Cole, b Grant	4
M. McLachlan, c W. H. Pendray, b Darcus	1
Slee, b Darcus	9
Freeman, b Darcus	8
Considine, c and b Darcus	0
Barkley, b Darcus	3
A. McLachlan, b Darcus	4
Crosland, not out	0
Extras	11
Total	105

Second Innings

Baiss, b Thorne	0
Green, not out	15
Cole, b Darcus	43
Freeman, b Thorne	8
Considine, b Thorne	6
M. Ishida, p	3 0 0 0 2 0
Y. Ishida, 1b	3 0 0 0 2 0
Totals	27 6 6 21 8 0

Rosebuds—	AB	R	H	PO	A	E
J. Murray, 1b	3	0	1	4	0	0
Scott, c	3	0	1	9	2	0
Sage, 3b	3	1	2	2	0	0
Jackson, p	3	0	1	1	2	0
Scoular, cf	2	1	0	0	0	0
Eastwood, ss	3	0	0	2	0	0
O'Connor, rf	0	0	0	0	0	0
Rabey, rf	3	1	1	1	0	0
Jones, lf	3	0	0	0	0	0
A. Murray, 2b	3	0	0	2	3	2
Totals	26	3	5	21	7	2

Score by innings:

Taiyos	0 0 0 4 0 2 0—6
Rosebuds	1 0 0 0 0 0 2—3

SUMMARY

Home run, Rabey; two-base hit, J. Murray; stolen bases, Nakano, M. Kuwabara (2), M. Ashikawa (2), Sage; struck out, by Jackson 8, by Ishida 9; bases on balls, off Jackson 5, off Ishida 1; left on bases, Taiyos 5, Rosebuds 3; passed ball, Kuwabara. Umpires, Newman and Dunc. Time of game, 1 hour 10 minutes.

TAIYOS GAIN BALL FINALS

Defeat Rosebuds 6 to 3 in Twilight Baseball League Play-off Series

Defeating the Rosebuds 6 to 3 yesterday evening at the Royal Athletic Park, the Taiyos won their way into the finals of the Twilight Baseball League play-offs against the Eagles. It was the second straight win of the Nippons over the Buds.

It was also the second straight win for M. Ishida, youthful pitcher of the Taiyos. He limited the Buds to five hits, struck out nine and walked one. Haley Jackson, who has been pitching such fine ball for the Buds, was nicked for six hits, while he struck out eight and walked five. It was Jackson's first defeat of the season.

Two scoring rallies in the fourth and sixth innings when they scored four and two runs, respectively, gave the Nippons their win. The Buds scored a lone run in the first inning and added two more in the seventh. The game was called at that stage on account of darkness.

Taiyos—	AB	R	H	PO	A	E
Nakano, 3b	2	0	0	2	0	0
M. Kuwabara, c	4	1	1	8	1	0
A. Kuwabara, 2b	3	1	0	0	2	0
M. Ashikawa, cf	3	2	1	1	0	0
Kitamura, rf	4	2	2	0	0	0
S. Ashikawa, ss	3	0	0	0	3	0
Yaguchi, lf	3	0	2	1	0	0
Extras						4
Total						76

Collison, Leggatt, M. McLachlan, Slee, Barkley, A. McLachlan, Crosland did not bat.

BOWLING ANALYSIS

Lethaby's XI—	O.	W.	R.
Baiss	10.7	6	21
Crosland	8	3	32
Cole	5	1	24
McLachlan	2	.	8
Collison	3	1	17
Freeman	2		26
Cowichan—	O.	W.	R.
W. H. Pendray	8	2	33
Moffatt	4	.	19
H. Pendray	5		18
Grant	6	2	18
Darcus	5	6	6

Coombs Softball Team Given Trophy

Special to The Times

Coombs, B.C., Aug. 26.—More than 300 people on Tuesday evening attended a dance held in the Errington War Memorial Hall by the five teams of the Mount Arrowsmith Softball League. J. Kingsley of Parksville was chairman of the committee, J. Welsh of Qualicum supervised the decorations and A. Fraser of Qualicum Beach was floor manager.

After refreshments had been served at 10.30 o'clock, by A. Rheumer of Parksville, the members of the Coombs team were presented with the Softball League Cup by Mr. Kingsley, who, as president, commented upon the great success which had marked the first year of the league.

A. Hollingsworth, captain of the victorious Coombs team, responded, other brief addresses being given by T. Kincaid of Little Qualicum, W. Vanderlip of Parksville, J. West of Coombs, J. Welsh of Qualicum Beach, R. Nicklin of Errington and F. Aiken of Parksville.

Kent's STATIC
on your Radio may be caused by a faulty tube. Bring them to us for a FREE TUBE TEST
KENT'S
641 Yates St. Phone E 6013

W. & J. WILSON
Men's and Boys' Clothes Since 1862
1217 Government Street G 5013

Sports Wear
Of the BETTER Kind
Good materials, good tailoring, good style . . . these are the things that make Wilson's sports attire really worthwhile. Check over your wardrobe for the week-end. You'll find exactly what you want in the big selection at Wilson's.

MODERATELY PRICED
Sports Coats from $7.50
White Flannels from $6.75
Grey Flannels from $4.75
Blazers from $3.50
Golf Knickers from $3.50

PADLOCKED!
● The photo-electric sharpness tester—a secret new Gillette device kept under lock and key—proves conclusively that the Gillette BLUE SUPER-BLADE is the keenest blade we have ever produced.
The Blue Blade is made in addition to the regular Gillette Blade sold in the green package.

Your Pipe Deserves The Best!
. . . particularly when the best costs you no more than ordinary tobacco. Smokers realize how much more fragrant, how cool, how satisfying a pipe can be when it's loaded with Ogden's cut plug.
OGDEN'S CUT PLUG

A. E. AMES & CO.
LIMITED
Established 1889
INVESTMENT SECURITIES
Montreal New York Toronto Vancouver London, England
VICTORIA
301-315 Belmont House Telephone E 4171

Export Trade Lull Causes Fractional Wheat Losses To-day

Winnipeg, Aug. 26—Sympathetic to lower wheat quotations at Liverpool and a lull in export trade wheat prices eased off in the closing stages of to-day's pit trade to close fractionally lower for the day. Prices at the close revealed losses of ¾ cent.

October closed at 55; December at 56⅝ to ⅜ and May at 61⅜.

Offerings were of good volume although the selling was not credited to hedging operations but support in the deferred month stemmed the decline. The weather map in the West showed signs of clearing to-day but the recent rains were reflected in the smaller movement of country wheat to elevators. Cash wheat and coarse grains continued their uninteresting trade at prices generally unchanged.

To-day's Grain Markets

WINNIPEG

(By Logan & Bryan)

Winnipeg, Aug. 26.—Wheat: Wheat opened about unchanged this morning and after holding steady during the first period eased off until prices were at ¾ to 1 cent under the close of last night. The Chicago market also made a decline of ⅞, but that market staged a comeback, regaining all the earlier losses, while Winnipeg experienced difficulty in getting away from the low spots. The offerings while not large were steadily coming out, pool interests again being fair sellers, while there was moderate hedging sales coming from line elevators.

The chief buying was again in the December against sales in Chicago, and it was understood in the pit that one large house was taking off a spread that had been on for several weeks and which has proven profitable. There was a small export business in Manitobas worked overnight, practically all done from seaboard. There was report of a good underlying demand with several inquiries in this market and it would not be surprising to see a good business worked the next twenty-four hours providing the October stays around 55 cents. Some wheat at this figure was picked up by continental houses to-day and at ⅛ better. Broomhall reported two or three cargoes now on the water as sold.

In the cash market there was practically nothing doing, the demand being extremely poor. The spread on No. 1 hard was off ½ cent, while others were about unchanged, being now on a carrying charge basis. The weather is now clear in western Canada and harvesting operations are getting under way again, with the great bulk of the crop now safe from frost or heat damage. Look for increasing movement from now on, provided weather stays favorable.

Winnipeg futures closed showing a loss of ¾ to 1 cent. Believe the market is a bulge sale.

Coarse grains: These markets held steady but there was a very light trade passing and nothing of feature going on. Hedging pressure remains light, likewise the demand, with no export sales reported.

Oats closed ⅛ to ¼ lower and barley unchanged to ⅛ higher; rye ¼ to ½ lower; flax dull; steady market; no feature. Closing prices ⅝ to ¾ lower.

Liverpool due ⅜ lower on Winnipeg.

	Open	High	Low	Close
Wheat—				
December	57-6	57-6	56-5	56-5
May	62-1	62-1	61-2	61-3
October	56	56	55	55
Oats—				
December	25-5	25-3	25-2	25-2
May	29-2	..	..	29-2
October	25-6	25-7	25-4	25-4
Rye—				
October	34	34	33-4	33-4
December	35-4	35-4	35-1	35-1
Barley—				
October	32-5	32-6	32-4	32-4
December	32-6	33	32-4	32-5
Flax—				
May	82-4	82	81-6	82
December	76-4	76-4	75-5	76
October	74	74-2	73-2	73-6

Cash Grain Close

Wheat—1 h., 54¾; 1 n., 53⅝; 2, 50⅝; 3, 49½; 4, 48¼; 5, 43; 6, 37; feed, 34; track, 53⅞. Amber durum: 1, 57; 2, 52; 3, 44; 4, 39.

Oats—2 cw., 27; 3, 26¼; ex. 1 feed, 25½; 1 feed, 24½; 2 feed, 21½; rej., 16½; track, 25½.

Rye—1 cw., 32¼; 2, 32¼; 3, 30; rej. 2 cw., 26¼; track, 32½.

Barley—2 row, 35½; 3 cw., 33¼; 4, 31½; 5, 29; 6, 26; track, 32½.

Flax—1 nwc., 72⅛; 3 cw., 55⅝; rej., 55⅝; track, 72⅛.

INDEMNITIES FOR SATURDAY

Winnipeg

Wheat—	Bid	Offer
December	..	57-6
October	54-4	56-1

Chicago

September	51-2	54
May	59-4	62-4
December	54-6	58

CHICAGO

(By Logan & Bryan)

Chicago, Aug. 26. — Wheat—The wheat market turned easier to-day following a little firmness early. General demand did not follow the advance yesterday and with some selling pressure in the way of hedging and scattered commission house selling, the general tendency was reactionary, with final prices ½ under yesterday's close. Routine news was somewhat bearish, weather being favorable in Canada, where the crop is now practically made, liberal receipts at Winnipeg, which had 1,522 cars against 427 a year ago and export trade still nonexistent so far as the United States wheat is concerned. Harvesting conditions are favorable abroad and native wheat is offered freely.

Cash wheat markets continue relatively strong, with mills and elevators interests taking the current receipts at all markets. Prices at the gulf are over an export basis with no special pressure. Russia is not offering wheat at the present time, and recent shipments were of wheat sold in July at lower prices, but later prices were advanced and then withdrawn altogether. Argentine reports indicate the weather conditions have been unseasonably hot and wet, with continued strength in the stock and other commodity markets. Think wheat will do better.

Corn—This market held comparatively steady in spite of the easier tone much of the day in wheat. Country bookings were fair at 143,000 bushels, and shipping demand only fair. Receipts were 264 cars, estimated, with primary arrivals 601,000 bushels vs. 333,000 bushels a year ago. The weather map showed good rains over the principal corn territory. Argentine shipments were 6,335,000 bushels for the week. Fair deliveries on September contracts are expected and some further liquidation in September is indicated.

Oats—The offerings of oats were fair with some commission house buying, keeping the market about steady. Receipts are still heavy at 631,000 bushels in the west against 286,000 bushels a year ago, the local run being smaller, however, at 51,000 bushels.

Rye—Held steady with offerings easily absorbed. The export inquiry slow.

	Open	High	Low	Close
Wheat—				
September	52-4	52-5	51-2	52
May	60-7	61	59-5	60-2
December	55-7	56-2	55	55-5
Corn—				
September	30-5	30-6	30-2	30-3
May	36-7	37	36-4	36-6
December	32-4	32-4	32	32-2
Oats—				
December	18-3	18-3	18-1	18-2
May	21-2	21-2	21-1	21-1
September	16-1	16-2	16-1	16-1
Rye—				
December	34-4	34-6	34-1	34-5
May	38-6	39-1	38-3	38-7
September	31-4	31-6	31-3	31-5

Cash Grain Close

Wheat—2 r., 52½; 2 h., 53; 5 gh., 45; 2 m., 53¼; 4 m., 50½.

Corn—1 m., 31½; 2 m., 31½ to 31¾; 4 m., 31; 1 y., 31¾ to 32; 2 y., 31¾ to 32; 3 y., 31¼ to 31½; 4 y., 31¼; 6 w., 29¾ to 30½; 1 w., 32; 2 w., 31¾ to 32; sg., 22 to 25.

Oats—2 w., 17½; 3 w., 16 to 17; 4 w., 15½ to 16; sg., 15.

Rye—No. 2, 38.

LIVERPOOL

Liverpool, Aug. 26.—Wheat quotations supplied by Broomhall to-day. All prices c.i.f. Liverpool, August shipment. Per bushel, Canadian money:

	To-day	Yest.
No. 2 Man. nor., Atlantic	64⅞	64¼
No. 2 Man. nor., Vancouver	64⅞	63⅝
No. 3 Man. nor., Atlantic	64⅞	63⅝
Argentine (Baril, 64 lbs.)	64⅞	64⅞
Argentine (Rosafe, 64 lbs.)	64⅞	64½
Australian wheat, afloat	68	67⅝

NEW YORK CURB CLOSE

(By Logan & Bryan)

American Gas and Electric	37-7
American Superpower	5-5
Associated Gas and Electric A	4
Central Public Service	1-4
Cities Service	5-2
Electric Bond and Share	39
Ford of Canada	9-6
Do. England	4-7
Gulf Oil	30-2
Hudson Bay M. and S.	2-7
International Petroleum	10-7
Newmont Mining	18-1
Niagara Hudson Power	18-2
Pennroad	3-4
Standard Oil of Indiana	24-4
Swift & Co.	11-2
United Founders	2-2
United Gas of Texas	2-6

VANCOUVER WHEAT

Vancouver, Aug. 26.—Futures quotations:

	Open	High	Low	Close
August	53¾b	53¾b	52⅛b	52½b
September	54 b	54 b	53⅛b	53⅛b

Cash:	Straight	Tough
No. 1 hard	52½	51
No. 1 northern	51⅛	50
No. 2 northern	49½	47
No. 3 northern	48	45½
No. 4 wheat	46½	44
No. 5 wheat	44½	42
No. 6 wheat	42½	40
Feed	38	35½

CANADIAN BANKS

(By Logan & Bryan)

	Bid	Asked
Commerce	163-4	165
Montreal	199-4	..
Royal	169	..

IRREGULARITY IN MONTREAL LIST

Montreal, Aug. 26.—Montreal Stock Market followed an irregular course in to-day's trade. A rallying tendency set in towards the close, which brought prices up from the lowest levels of the day.

Montreal Power and International Nickel, among the leaders, closed higher at 11½. Canadian Pacific closed at 20, off ¼.

Among the gains were Brazilian Traction, up ⅛ at 11¼. Canadian Car, up ½ at 6½; Canada Cement, up ⅜ at 4⅞, General Steel Wares, up ⅛ at 1⅞; National Breweries, up ⅛ at 17½, and Power Corporation, up ½ at 12¾.

Losses included: B.C. Power "B," off ¼ at 7¼; Dominion Steel, off ⅛ at 3⅜; Gypsum, off ⅛ at 4; McColl-Frontenac, off ¼ at 10¼; National Steel Car, off ½ at 10.

Canada Cement preferred was down 11½ at 26 on the unfavorable dividend action.

In the banks Royal was up a point at 169. Power debentures lost ½ at 41.

TORONTO MINES FIRM, HIGHER

Toronto, Aug. 26.—Irregular price action marked by some fair swings occurred on the Standard Stock and Mining Exchange market to-day, with interlisted stocks providing the featuring movements. The close was firm and generally higher.

Noranda and International Nickel recovered early losses to finish with gains of over 50 cents apiece. A majority of base metals were steady throughout, Sherritt Gordon and Falconbridge selling up a couple each.

Several new highs appeared among the cheaper golds, Sylvanite advancing four, San Antonio a couple and Mass. Barry and Bobjo a cent apiece. mong higher-priced golds Mining Corporation lost seven, but Granada and Dome recorded small gains.

Chemical Research came to life in the oil group to establish a gain of 45 cents. Nordon was up another cent or so, but Peninsular Pete reacted fractionally.

RENO FEATURES AT VANCOUVER

Vancouver, Aug. 26—Reno Gold again featured activities on the Vancouver Stock Exchange in the morning sessions to-day, gaining two points over its previous close to 52 cents from its opening price to-day of 51. The stock had a turnover of about 8,400 shares. Pioneer was quite strong with sales at $4.10 and Premier Gold brought 69 and 68½.

The remainder of the list generally displayed a firm tone in moderately active trading. Lorne Gold brought 8¼ and 9 and Georgia River was fractionally higher at three, National Silver brought 2½, Noble Five four and Pend Oreille 75 and 80. In the higher-priced issues, Coast Breweries was selling at $8.25, Smelters at $74, where it has held firmly for some time and Nickel brought $17.35.

In the oils, Merland was the feature, holding firmly at 20 cents and Crow's Nest brought 12,000 shares at 1½ and 1⅞. Sterling Pacific ruled about the same at 15 and 14.

Sales this morning were:

Oils—950 C. and E. Corp. at 37; 5,000 Crow's Nest at 1¾, 8,500 at 1½; 1,000 Mayland at 16; 800 Merland at 20; 1,000 Mercury at 10; 215 McLeod Oil at 40; 500 Mill City at 8; 2,000 Sterling Pacific at 14, 100 at 15.

Mines—5,000 Beaver Silver at 3¾, 5,000 at 3⅞, 2,000 at 4; 1,000 Bridge River at 7; 100 Base Metals at 90; 200 Coast Copper at 260; 3 Cons. Smelters at 74.00; 5,000 Georgia River at 3; 50 Inter. Nickel at 11.35; 550 Lorne Gold at 8¼, 500 at 8⅞, 1,500 at 9; 6,000 National Silver at 2½; 1,200 Noble Five at 4¼, 1,500 at 4½, 300 at 4¾; 310 Pend Oreille at 75, 100 at 78, 60 at 80; 100 Pioneer Gold at 4.10; 300 Premier Gold at 68½, 200 at 69; 4,000 Porter Idaho at 6½; 5,100 Reno Gold at 51, 3,400 at 52; 800 Ruth Hope at 3; 250 Sherritt Gordon at 44½, 100 at 46; 1,000 Whitewater at 5, 2,000 at 5¼.

Curb—1,000 Fabyan Pete. at ⅛.

Industrials—30 Coast Breweries at 8.25.

INT. HARVESTER CUTS DIVIDEND

But Dominion Glass Declares Its Regularly Quarterly Payments For Autumn

New York, Aug. 26.—International Harvester Co. has declared a quarterly dividend of 50 cents on the common stock, placing it on a $1.20 annual basis compared with $1.80 previously. The dividend is payable October 15 to stock of record September 20.

Dominion Glass Company, regular quarterly 1¼ per cent and preferred 1¾ per cent. Both payable October 1 to record of September 1.

Canada Cement deferring its preferred dividend due at this time, issued an official statement saying:

"The operations of the company during the present season have been on a considerably reduced scale owing to the depressed condition of the building industry. While any marked improvement in general business would probably soon be reflected in increased building activity, it is considered advisable in the meantime to maintain the liquid position of the company by deferring dividend payments. Notice to this effect is being mailed to shareholders."

NEW YORK MONEY

New York, Aug. 26.—Call money steady, 2 per cent all day.

Time loans steady; 60-90 days 1¼ to 1½; 4-6 months 1¼ to 1½ per cent.

Prime commercial paper 2.

Bankers' acceptances unchanged.

NEW YORK METALS

New York, Aug. 26.—Copper, steadier; electrolytic spot and futures, 5½.

Tin, firm; spot and nearby, 23.87; futures, 24.05.

Iron, quiet; unchanged.

Lead, firm; spot New York, 3.50; East St. Louis, 3.35.

Zinc, steady; east St. Louis, spot and futures, 2.75 to 2.80.

Antimony, 5.37 to 5.50.

ROCK CREEK MINERS BUSY

Greenwood, B.C., Aug. 26—Rock Creek, fifteen miles from here, which years ago yielded considerable placer gold, is again the scene of mining activity and between twenty-five and thirty outfits are operating along the old channel as far as Boundary Creek.

One small group of miners, using a fire hose and a small automobile engine attached to a pump, has been washing down coarse gold to an old sluice box at the rate of $40 to $60 a day. Prospectors believe they have rediscovered the old channel and that they will be able to follow it a long way before exhausting its richness.

The biggest operation is that of W. G. Wilkins of Penticton and I. C. Williams, formerly of Granby Mining and Smelting Company. They have consolidated ten licenses and claim to control the creek bed for three miles.

Probably the oldest placer miner in B.C., Jimmy Copeland, ninety-eight, is still taking out gold at Rock Creek. He has been mining in British Columbia since the sixties.

Americans, entering the province in automobiles, are taking special interest in the camp. Three cars from California brought in prospectors during the last few weeks, and several of them intend to stay on the ground until the snow comes. They say that they have obtained sufficient return from their operations to provide them with a grubstake. A nugget was brought out from Boundary Creek the other day valued at $68. Nearly all the miners are making good wages.

BAR SILVER

London, Aug. 26.—Bar silver, 3/16 higher at 18 5/16d.

New York, Aug. 26.—Bar silver, ¼ higher at 28⅛.

Foreign Bonds

(By Robb, Robertson & Birch Ltd.)

	New York
Bolivia 8% 1947	8¼
Buenos Aires 6% 1961	25
Colombia 6% 1961	38
Cundinamarca 6½% 1959	15
French Natl. Mail 6% 1952	106
New South Wales 5% 1957	72½
Peru 6% 1960	11
Rio Grande do Sul 6% 1968	10½
San Paulo 7% 1940	45½

CANADIAN STOCKS

MONTREAL

(By Logan & Bryan)

	High	Low	Bid
Alberta Pacific	..	..	7
Bell Telephone	..	..	107
B.C. Packing	..	..	1-4
Brazil	11-1	11	11
B.C. Power A	..	..	26-7
Do. B	..	..	5
Canada Car Foundry	..	..	5-6
Canada Cement	4-7	4-6	4-7
Can. General Elec.	..	..	105
Canada Gypsum	..	..	4
Can. Indus. Alcohol A	..	..	2-2
Canada Power	..	..	½
C.P.R.	19-4	19	19-4
Canada Steamers	..	..	2
Cockshutt Plow	..	..	7-4
Consolidated M. and S.	..	..	74
Dominion Bridge	..	..	19
Dominion Glass	..	..	65
Dominion Textile	..	..	52
Fraser Cos.	..	..	50
General Steel Wares	..	..	1-6
Hamilton Bridge	..	..	3-6
International Nickel	11-2	10-7	10-7
Lake of the Woods	..	..	7-4
Massey Harris	5-2	5	5-2
Montreal Power	36-2	35-6	35-6
National Brewing	..	..	17-2
National Steel Car	..	..	10-2
Ogilvie	..	..	129
Power Corp.	12-4	12	12-4
Quebec Power	..	..	16-6
Shawinigan	17-4	17	17-4
Steel of Canada	21-2	21	21-2
CURB—			
Associated Breweries	..	..	5
B.A. Oil	10-6	10-5	10-5
Distillers Seagram	..	..	6-2
Dryden Paper	..	..	1-4
East Dairies	..	..	9-4
Imperial Oil	..	..	10-7
Imperial Tobacco	..	..	8
McColl Frontenac	10-2	10	10-2
Noranda	21-6	20-6	21-6
Page Hersey	..	..	56
Walker Goodsell	..	..	7-4
UTILITIES—			
Foreign Power	..	..	2
International Util. A	..	..	8
MISCELLANEOUS—			
City Dairy	..	..	35
Ford of Canada A	..	..	10-7

TORONTO MINES AND OILS

(By Logan & Bryan)

Moss	56
Macassa	22½
Sylvanite	84
Kirkland Lake	35
Dome	1210
Eldorado	147
Intetrnational Nickel	1150
Falconbridge	126
Sherritt Gordon	45
Sudbury Basin	49
Ventures	79
Amulet	20
Coast Copper	210
Hudson Bay	325
Hollinger	550
Lake Shore	2825
Mining Corporation	159
McIntyre	1825
Nipissing	127
Noranda	2190
Pioneer, B.C.	410
Premier Gold	68
Pend Oreille	70
Wright Hargreaves	286

TORONTO INDUSTRIALS

(By A. E. Ames & Co.)
11 a.m. (e.s.t.) Quotations

	Bid	Asked
Abitibi Power and Paper pfd	9	..
Beatty Bros. com	7	10
Do. pfd.	57	..
Bell Telephone	107	107½
Brazilian T.L. and P	10¾	11
B.A. Oil	10¾	11
B.C. Power A	26⅛	27
Do. B.	6¾	7
Building Products A	15	17
Canadian Bakeries A	1¼	..
Canadian Canners B	6⅜	6¾
Canadian Cement pfd	26	29
Canadian Pacific	19¼	..
Cockshutt Plow	7	7¾
Con. Smelters	71½	..
Cosmos Imp. com	3	..
Dominion Bridge	19	19¼
Dominion Textile	50	53½
Ford of Canada A	11⅛	11¼
Frost Steel and Wire com	2	..
Goodyear Tire	74	80
Gypsum Lime and Alabastine	4	4¼
Hamilton Bridge	4	..
Hinde & Dauch com	1½	1¾
Imperial Oil	10⅜	10½
Imperial Tobacco	8	8¼
International Nickel	11	11⅛
International Petroleum	12¼	12½
Lake of the Woods com	7¼	8
Massey Harris com	5	5¼
McColl Frontenac	10¼	10⅜
Montreal Power	35⅞	36
National Breweries	17⅜	17½
Ogilvie Flour	..	135
Ottawa L.H. and P	92	..
Page Hersey Tubes	56	56½
Power Corporation	12½	14
Quebec Power	16⅜	16½
Riverside A	10½	11
Service Station A	5¾	6
Do. pfd.	25	30
Shawinigan W. and P	17	17½
Sherwin Williams	10	..
Steel of Canada com	21¼	21⅞
Walkers G. and W.	7⅜	7½
Winnipeg Electric com	3½	4

DOMINION BONDS AND WAR LOAN SECURITIES

(By Burns & Wainwright)

		Bid	Asked
Dom. of Canada	5½% 1932	100.00	100.70
	5½% 1933	101.15	101.75
	5½% 1934	101.60	102.25
	5½% 1937	107.875	108.75
	5% 1937	111.125	112.00
	5% 1943	100.625	101.375
	4½% 1940	97.25	98.50
	4½% 1944	96.25	97.50
	4½% 1946	96.00	97.25
Conversion Loan	4½% 1956	95.50	96.75
	4½% 1957	95.25	96.50
	4½% 1958	96.625	97.50
	4½% 1959	96.875	97.75
C.N.R.	4½% 1951	98.00	99.25
	4½% 1954	97.75	99.00
	5% 1954	99.625	100.50
	4¾% 1955	100.50	101.625
	4½% 1956	98.00	99.00
	4½% 1957	98.00	99.00
	4½% 1968	97.75	98.75
	5% 1969	103.50	104.75
	5% 1970	103.25	104.50
National Service	5% 1936	..	101.875
Loan	5% 1941	..	101.375

All prices subject to 25c per $100 brokerage either way.

Canadian Bonds

(By Robb, Robertson & Birch Ltd.)

	Eastern Asked
Provincial—	
Ontario 5½% 1947	105
Do. 5%	101½
Do. 6%	106
Alberta 4½%	88
Do. 5%	96
Manitoba 4½%	86
Do. 5%	96
Saskatchewan 4½%	86
Do. 5%	96
British Columbia 4½%	92
Do. 5%	97
Public Utility—	
Beauharnois 6% 1959	46
B.C. Power 5½% 1960	95
Do. 5%	88
B.C. Telephone 5% 1950	94
Calgary Power 5% 1960	87
C.P.R. 4½% 1944	84
Do. 6% 1942	101
Canada Steamships 6% 1941	36
Gatineau Power 5% 1956	85
Montreal Power 5% 1970	106
Ontario Power Service 5½% 1950	71½
West Kootenay Power 5% 1956	91
Western Power 5% 1949	96
Industrial—	
Abitibi Pulp and Paper 5% 1953	36
Acadia Sugar 6% 1940	80
Alberta Pacific Grain 6% 1946	84
B.A. Oil 5% 1945	91
Dom. Tar and Chemical 6% 1949	70
Federal Grain 6% 1949	78
Great Lakes Paper 6% 1950	17
Maple Leaf Milling 5½% 1947	60
Massey Harris 5% 1947	65½
United Grain Growers 5% 1948	78
Canadian Vickers 6% 1947	75½

MONTREAL PRODUCE

Montreal, Aug. 26.—Prices reported on the Montreal produce market to-day are as follows:

Butter—No. 1 pasteurized, 20⅜ to 21c lb. No. 2 pasteurized, 20⅛ to 20½c lb.

Cheese—Ontario, 10 to 10⅛c lb. Quebec, 9⅝ to 9¾c lb.

Eggs—Extras, 26 to 27c doz. Firsts, 18 to 18½c doz. Seconds, 13½ to 14c doz.

Losses Recovered In Late Rally And Closing Tone Firm

NEW YORK STOCK EXCHANGE

FRIDAY, AUGUST 26

(By Logan & Bryan)

At the close of the market to-day the Dow Jones averages for thirty industrials stood at 74.43, up 1.12. Twenty rails were at the same level as yesterday, standing at 56.36, while twenty utilities were .59 up, being recorded at 32.86.

The general trend of the market to-day is shown in the following fluctuations of the Dow Jones averages for thirty industrials:

10.30—73.53, up 0.22
10.45—73.56, up 0.23
11.30—72.49, off 0.82
12.00—71.88, off 1.43
12.30—72.23, off 1.08
1.30—73.25, off 0.06
2.30—74.79, up 1.48

Sales to-day were:

10.30— 400,000
12.00—1,300,000
1.30—1,800,000
2.10—2,200,000
3.00—3,100,000

	High	Low	Close
Electrical and Manufacturing			
Allis Chalmers Mfg	12-7	12-4	12-7
Amn. Brown Boveri	3-5	..	3-5
Electric Auto Lite	21-5	19-2	21-2
Foster Wheeler	13-3	..	13-3
General Electric	19-7	18-5	19-6
Int. Combus. Engr	1-3	1-2	1-3
Westinghouse Electric	39-2	36-6	38-2
Electric Bond and Share	39	33	39
Miscellaneous and Manufacturing			
Abitibi P. and P.	2	..	2
American Can Co.	59	56-1	58-6
American Ice	9-4	9-3	9-4
Bendix	11-3	10-6	11-2
Burroughs Adding	13	12-5	12-7
Case Threshing	61-3	57-5	60
Continental Can	34-5	32-5	34-5
Curtiss Wright	2-1	..	2-1
Dupont de Nemours	41	38-5	40-4
Eastman Kodak	60-7	57	60-1
Gillette	21-3	20-4	21-4
Gold Dust	19-1	18-4	18-7
Int. Harvester	31-5	29-3	30-7
National Cash Register	15	14	14-4
North American Aviation	3-6	3-5	3-5
Pullman	26-2	24	26-2
Radio Corp. of America	9-3	8-6	9-2
Remington Rand	7-2	5-6	7-2
Simmons Co.	12-4	11-6	12-4
Underwood Typewriter	19	..	19
United Aircraft	19	17-2	18-5
Worthington Pump	20-6	18-4	20
Rails			
Allegheny Corp.	3	2-7	2-7
Atchison	58	53-6	56-6
Atlantic Coast	33-6	32-4	33-6
Balt. and Ohio	16-5	15-2	16-1
Canadian Pacific	18	16-7	17-3
Ches. and Ohio	28-1	26-4	28
Chicago and N.W.	13-4	12-2	13-4
Chicago Great Western	4-3	..	4-3
C.M. and St. Paul	4-2	3-3	4-2
Chicago Rock Island	11-2	10	11-2
Del. Lack. and Western	34-6	30	34-6
Erie	10	9	10
Great Northern pfd	19-7	19	19-7
Ill. Central	19-1	17-4	19-1
Lehigh Valley	18-6	17-6	18
Louisville and Nashville	27-3	27	27-3
Mo., K. and Texas	8	7-4	7-7
Missouri Pacific	8-1	7-6	7-6
Do. pfd.	16-3	14-3	15-3
N.Y. Central	28-1	26-1	27-6
N.Y. N.H. and H.	23-6	22-4	23-6
Norfolk and Western	111	110	110
Northern Pacific	22-5	20-7	22-3
Pennsylvania Railroad	18-7	18-1	18-6
Reading	45	..	45
St. Louis San Francisco	3-4	..	3-4
Southern Pacific	25-1	22-3	24-3
Southern Railway	14-5	12-5	14-4
Union Pacific	81-6	75-4	80-4
Wabash	3-4	..	3-4
Steel and Iron			
Amn. Car and Foundry	12-7	12-2	12-7
Amn. Locomotive	12-6	12-2	12-4
Amn. Steel Foundry	11-7	10-5	11-6
Baldwin Locomotive	10	8-7	9-6
Bethlehem Steel	21-7	19-6	21-6
A. M. Byers Co.	18-3	16-5	18-1
Col. Fuel and Iron	9-4	..	9-4
General Tank	18	17-4	18
Gulf States Steel	11-4	10	11-4
Pressed Steel Car	2-4	..	2-4
Rep. Iron and Steel	9-2	8	9-2
U.S. Cast Iron Pipe	16	13-6	15-7
U.S. Steel	48	43-4	47-6
Vanadium	19-2	17	18-6
Westinghouse Airbrake	17-1	..	17-1
Automobiles and Accessories			
Auburn	74-6	67-4	72-2
Briggs	7-4	6-6	7-4
Checker Cab, new	18-4	..	18-4
Chrysler	15-7	14-3	15-3
Continental Motors	1-5	..	1-5
General Motors	16-3	15	16
Hudson	7-7	7-4	7-7
Hupmobile	3-6	..	3-6
Mack Truck	22-1	20-1	21-7
Motor Wheel	4-1	..	4-1
Nash	16-7	15-6	16-7
Packard	4	3-7	3-7
Stewart Warner	5-5	5-4	5-5
Studebaker	8-3	7-2	8
Timken Roller	18-6	..	18-6
Willys Overland	2-1	2	2-1
Yellow Truck	4	..	4
Tires and Rubber			
Goodrich	9-3	8-4	9-3
Goodyear	21-1	19-2	21
Kelly Springfield	1-5	..	1-5
U.S. Rubber	6-5	6-1	6-3
Do. pfd.	13-4	..	13-4
Public Utility			
Amn. Foreign Power	11	9-7	10-7
Amn. P. and L.	12-3	11-2	12-3
Amn. Tel. and Telegr.	118-7	113-7	117-6
Amn. Waterworks	27-4	26-4	27
Brook. Man.	24-5	22	24-4
Columbia Gas	18	16-6	17-3
Consol. Gas, N.Y.	62-4	59-4	62
Electric P. and L.	11	9-7	10-6
Inter. Tel. and Telegr.	12-2	11-4	12-1
Louisville Gas	20-2	20	20-2
North American	36	33-4	36
Pacific Gas and Elec.	31-6	..	31-6
South. Calif. Edison	29-3	..	29-3
Stand. Gas and Elec.	23-6	21-4	22-7
Stone and Webster	12-7	12-2	12-3
United Corp.	11-2	10-4	11
Utilities P. and L. A	7-4	6-7	7-2
Western Union	43-7	39	42-6
United Gas Imp.	19-6	19	19-4
National P. and L.	17-6	16-4	17-4
Public Service	51-4	50	51-3
Food Products			
Borden Co.	31-7	30-1	31-7
Coca Cola	101-1	98-4	101
Cont. Baking A	7-4	7-2	7-2
Corn Products	49	47-4	49
General Foods	30-5	29-5	30-5
Great West Sugar	11-6	11-5	11-5
Loose Wiles Biscuits	29-3	28	29-3
National Biscuit	42-4	40-7	42
Nat. Dairy Prods	23-6	22-5	23-6
Safeway Stores	52-5	51	53
Standard Brands	17-2	16-1	17-2
United Fruit	29-7	28-4	29-4
Ward Baking B	1-7	1-6	1-6
Apparel			
American Woolen	5-6	..	5-6
Julius Kayser	9-7	9-6	9-6
Real Silk Hosiery	6-3	6-2	6-3
U.S. Leather A	13-2	12-2	13-2
Retail Trade			
Associated Drygoods	9-5	9-1	9-5
Childs Co.	4	..	4
Dominion Stores	16-7	16-4	16-7
Drug Inc.	46-7	45-4	46-7
S. S. Kresge Co.	13-3	13-1	13-2
Kreuger Toll	⅝	⅝	½
Montgomery Ward	13-2	12-2	13-1
Sears Roebuck	24	22-4	23-7
United Cigar Store	1	..	1
F. W. Woolworth	39-3	38	39-3
Tobaccos			
Amn. Tobacco B	81-3	78-7	81-3
General Cigar	33-6	..	33-6
Liggett Myers B	59-4	58	59-4
Lorillard	16-7	16	16
Reynolds Tobacco B	36-2	35-1	36-2
Miscellaneous			
Fox Film A	5-4	5-1	5-4
General Asphalt	10-6	..	10-6
Johns Manville	27-6	25-7	27-5
Loewe's	35	33	34-4
Otis Elevator	18-6	18-4	18-5
Paramount Famous	8-3	7-6	8
R.K.O.	5-5	5-3	5-5
Shubert Theatre	⅝	..	⅝
Tex. Pac. Land	6	5-6	6
Transamerica	6-4	6	6-4
Walworth	3-6	..	3-6
Warner Bros.	4	3-5	3-7
American Intl.	10	9	10
Chemical			
Air Reduction	61-6	59	61-1
Allied Chemical	86	82	84-5
Columbia Carbon	34-2	32-4	34-1
Coml. Solvents	10-2	9-7	10-1
Davison Chemical	5-3	5-1	5-3
Freeport Texas	25-4	24-4	25-3
Lambert	43-7	43	43-7
Lehn and Fink	19-2	..	19-2
Mathieson Alkali	19	18-4	19
National Distillers	23-7	23-4	23-4
Tex. Gulf Sulphur	24	23	24
Union Carbide	27-3	25-5	27-2
U.S. Ind. Alcohol	34-3	31	34
Va. Car Chemical	2-2	2	2
Oil and Refining			
Atlantic Refining	19-6	18-6	19-3
Barnsdall	6-2	6-1	6-1
Continental Oil	8-1	7-4	7-4
Houston Oil	23-7	23-4	23-4
Phillips Petro.	7-4	7-2	7-2
Pure Oil	6-4	..	6-4
Richfield Oil	1	..	1
Shell Union Oil	6-4	6-3	6-4
Cons. Oil	8-3	8-1	8-3
Skelly Oil	4-6	4-4	4-4
Standard Oil Cal.	29-6	28-2	29-2
Standard Oil N.J.	35-7	34-6	35-2
Socony Vacuum	11-5	11-2	11-4
Texas Corp.	16-7	16-3	16-7
Texas Pac. Coal	2-7	..	2-7
Union Oil Cal.	14-3	13-6	14-2
Mining and Smelting			
Alaska Juneau	12-2	11-7	12
American Smelting	20-4	18-2	20-3
Anaconda Copper	11-3	10-4	11-1
Cerro de Pasco	13-2	12-3	13-1
Dome	10-4	..	10-4
Inspiration	4-4	..	4-4
International Nickel	10-2	9-4	10-2
Kennecott	14	13	13-6
Magma Copper	8-7	8-4	8-4
McKeesport Tin	51	49-2	51
Miami	4-2	4-1	4-1
Nevada Cons.	6-7	6-4	6-4
Noranda	19-4	18	19-4
Phelps Dodge	9-4	8-7	9-4
St. Joe Lead	11-7	11-2	11-7

Call money, 2%.
Total stock sales, 3,100,000.

Canadian Press

New York, Aug. 26.—The stock market threw off its reactionary tendencies in the last hour to-day, after sagging during much of the day, and swept up briskly as buying became active. Morning losses of one to four points were largely cancelled, and issues up one to three points net, in late trading, included U.S. Steel common and preferred, American Telephone, Union Pacific, Santa Fe, American Can, Allied Chemical, Eastman and others. The late tone was strong. The turnover exceeded 3,000,000 shares.

To-day's stock sales, by Logan & Bryan: Allied Chem 15,100, Amn. Can. 32,700, Amn. Tel. 46,800, Ameriacn Tob. B 7,000, Atchison 19,000, Auburn 80,700, Bethlehem 15,100, J. I. Case 52,600, Cococola 7,000, Cons. Gas 23,800, Corn Products 3,100, Dupont 41,400, General Elec. 50,800, General Motors 56,800, Johns Manville 19,400, Loews 12,400, McKeesport Tin 2,500, Natl. Biscuit 3,600, N.Y. Central 43,100, Vanadian 21,800, Sears 18,400, Std. Oil New Jersey 14,500, Union Carbide 12,300, Union Pacific 21,200, United Aircraft 33,300, U.S. Indl. Alcohol 17,900, U.S. Steel 131,400, Westinghouse Elec. 37,600 and Woolworth 15,600.

NEW HIGH SET FOR SMELTERS

Toronto, Aug. 26.—Prices failed to stay down for long on the Toronto Stock Exchange to-day with a final-hour rally wiping out practically all forenoon losses and closing the majority of issues above the previous session. Leaders had sold off fractionally early in the session but managed to close with gains of a fraction of over two points. Extreme gains ran to 10 points.

Consolidated Smelters featured the late recovery, rallying to set a new high for the year of above 76 and closed up more than two points. International Nickel, Ford of Canada and C.P.R. came back to establish gains and recover early declines.

Dominion Stores, Page Hersey, Steel of Canada, were others to recover.

The best gains were scored by institutional shares. Toronto General Trusts was up 10, Bank of Toronto 5 and Dominion Bank 2. Royal Bank sold two points lower.

Canada Cement preferred dipped nine points on the dividend news.

FRENCH RATES

Paris, Aug. 26.—Three per cent rentes, 83 francs 25 centimes. Five per cent loan, 100 francs 30 centimes.

Exchange on London, 88 francs 28 centimes. The dollar was quoted at 25 francs 50 centimes.

LOGAN & BRYAN
BROKERS
STOCKS—BONDS—GRAIN, ETC.
Members New York Stock Exchange and Other Leading Exchanges in Canada and United States
Private Wires Connecting With Important Intermediate Points in Both Countries
VICTORIA OFFICE: 1126 Government Street. Telephone Empire 1101

Downward Trend On Bond Market With Rails Losing Ground

New York, Aug. 26.—The bond market resumed its descent to-day and losses of one to three or more points were suffered in many categories. The speculative rail group was particularly heavy, although volume slowed considerably. There were intermittent rallies and losses were pared in many instances. The higher grade loans also displayed resistance to the apparent realizing.

Announcement of a receivership for the Interborough Rapid Transit did not exert any too cheerful influence on the market. Weakness of the low-price rail loans was attributed partly to the application for a receivership for the St. Louis and San Frnacisco road, filed yesterday in St. Louis.

The principal carrier losers to-day included some loans of Baltimore and Ohio, Chicago and Northwestern, Missouri, New York Central, Pennsylvania, Southern Pacific and Southern.

While a number of the utilities and industrials held their previous positions, weakness was shown by bonds of American and Foreign Power, International Match, North American, International Telephone and U.S. Rubber. The foreign section was irregular. United States Government obligations were quiet and slightly easier.

STOCK TRADING CHARGES CLEARED

Short Selling, Press Bribing and Pools Referred to in Whitney Report

President of New York Exchange Files His Statement on Evidence Before Senate

By FRANK H. McCONNELL
Associated Press Financial Writer

New York, Aug. 26.—Asserting that much of the testimony presented before the United States Senate stock exchange investigating committee had been "misleading," Richard Whitney to-day filed a report with the governors of the exchange.

Whitney, the exchange's president, said he had not been permitted to reappear before the Senate committee to reply to claims and disclosures made in the testimony, and that he was therefore, in fairness to members of the exchange, making a final report to the governing board.

Pointing to "misleading statements contained in the record of the investigation," Whitney said he did not wish to appear to be too critical. He explained, however, the exchange had been endeavoring for years to correct abuses of trading, and that in its listing requirement, it had "in many instances been in advance of public opinion."

"We welcomed full publicity," he said, in regard to the investigation. "Because we were confident that if the real facts were understood and the problems which confronted us were appreciated, the public would realize that the exchange, by maintaining in spite of all obstacles, a free and open market for securities, rendered a great service to the nation."

The spokesman for the stock exchange condemned certain abuses of power by some individuals, but insisted the stock exchange had been and is now moving to improve practices as rapidly as is practicable. Highlights in his report, which fills thirty-two pages of printed script and about an equally voluminous record of charts and graphs, follow:

He condemned one of the abuses disclosed at the hearing which showed money had been paid to employees of the press by persons who were either "speculating" in or distributing securities." But much of the testimony submitted on this point, he said, had been misleading and, he added: "I know that the owners and publishers of our newspapers and all responsible representatives of the press will join with the exchange in taking whatever action is necessary to stamp out practices of this kind."

Short selling, he insisted, had made it possible to keep the stock market functioning throughout the depression.

"Had we banned short selling in 1930, or 1931, or 1932, as we were urged to do," he said, "we would not have had the necessary buying power to help us through what seems now to have been the last stages of the great depression."

Whitney again drew a distinction, which he said is now coming to be more generally understood, between a "normal short sale, made by a person who believes that securities are overvalued and a bear raid which is the sale of securities in a manner calculated to force a decline in prices."

The Senate investigation, he said, had apparently been prompted by a report that "foriegn influences were conspiring to force the United States off the gold standard by a gigantic raid on the stock market." Presumably this was to be financed with resources aggregating $1,000,000,000, and was to strike at the stock market as of last April 8. Nothing, he said, was brought forward to substantiate the rumor.

Alluding to pools and pool manipulation, Mr. Whitney cited operations in Radio Corporation, Asphalt stock and Anaconda Copper.

"The Senate committee's counsel appeared to believe that a specialist had full knowledge of all the buying and selling orders in a particular stock and therefore was in a position to trade for his own advantage with perfect safety," Mr. Whitney said. "This, of course, is not true."

"The most sensational facts disclosed by the investigation have to do with the purchase and sale of securities by officers and directors who presumably used confidential information which they had secured about the affairs of their companies for their own personal advantage," he stated.

"The exchange, of course, has no control over corporate officers, but it is unalterably opposed to the misuse of confidential information by corporate officials." The exchange, he said, had taken the lead in influencing corporations to furnish full publicity on their earnings and assets to their stock holders.

LONDON METALS

London, Aug. 26.—Standard copper, spot, £34; futures, £33 12s 6d. Electrolytic, spot, £36 15s; futures, £37.

Tin, spot, £147 10s; futures, £148 15s.

Lead, spot, £12; futures, £12 2s 6d.

Zinc, spot, £14 2s 6d; futures, £14 7s 6d.

TORONTO PRODUCE

Toronto, Aug. 26.—The United Farmers' Co-operative Co. to-day supplied the Canadian Press with the following quotations on produce delivered at Toronto:

Eggs—Extras, doz., 20c; firsts, doz., 16c; seconds, cracked, doz., 12c.

Cream—No. 1, lb., 17c.

Butter—No. 1 solids, lb., 20½c to 20c.

New potatoes—Per bag, 65c.

Cattle—Finished, 1,100 to 1,150 lbs., $5.75 to $6; store, $5.25 to $5.50.

NEW YORK WHEAT

New York, Aug. 26.—Bonded wheat closed easy: October, 50; December, 52⅛.

BAR GOLD

London, Aug. 26.—The Bank of England to-day bought £1,400 in bar gold.

LONDON MONEY

London, Aug. 26.—Money, ⅝%. Discount rates: Short bills, ⅝ to ⅝%; three months, ⅝ to 1%.

Washington, Aug. 26. — Loans to brokers and dealers held by New York Federal Reserve member banks for the week ending August 24 were announced by the Federal Reserve Board Thursday afternoon as $355,000,000, an increase of $11,000,000 as compared with the preceding week.

OUR BOARDING HOUSE —By AHERN

Shall We Criticize Our Children?

Dorothy Dix

Describes Blighting Effect Of Reproaches

Why Is It That Parents Fail to Recognize The Power of Suggestion in Dealing With Their Children?—They Prophesy Failure Instead of Success, and Then Blame the Children When Their Words Come True

PARENTS' GREATEST MISTAKE

(Continued From Wednesday)

IT IS a strange thing that men and women who know that praise, not blame, is the Archimedes lever by which you can lift the world, do not realize that it is even more effective when applied to children than to grown-ups. And especially that it is all-powerful in the hands of parents, because children crave the approbation of their fathers and mothers more than that of anyone else in the world.

You can tell Jimmy 10,000,000 times to wash behind his ears and keep his nails clean, and he will still be a very imperfect ablutioner, but express admiration over the one time he gets himself really clean and call attention to how well he is groomed and in the quickening of an eye you can turn him into a dandy.

You can nag at Johnny about the way he eats, and about taking his hat off when he comes into a room, and standing up when a lady enters, and your words will apparently go in one ear and out of the other without producing the slightest effect. But let him hear you boast of his good manners and you will have a little Lord Chesterfield and a stickler for form in your home.

A famous scholar tells that when he was a lad he was a poor student at school, not in the least interested in getting an education, but one day at his mother's dinner table he happened to know the date of some historical event that came up for discussion. The grown people exclaimed their admiration over his cleverness and his mother began referring to him as "our little historian." And that incident set him to studying. He had to learn things about history to justify his reputation. A little flattery had done what no amount of reproaches had accomplished.

Millions of mothers have worn inches off the ends of their tongues in vain, telling Sally to hold her shoulders up and not to slouch, when they could have worked the miracle in an instant by telling her that when she held herself straight she had a figure exactly life Norma Shearer's.

Millions of other mothers are always reproaching their daughters with being lazy and selfish and leaving them to do all the housework without getting a hand's turn of assistance, but they could convert these same girls into mother's little helpers by boasting of how well they could clean up a room or cook a dinner.

And so it goes. Children get hardened and callous to fault-finding from their parents because they are so accustomed to criticism that it makes no more impression upon them than a toy arrow on a rhinoceros' hide, but they are always amenable to praise and as anxious as grown people to live up to what people think of them.

The power of suggestion is one of the most potent forces in the world, and why parents are not wise enough to realize this and use it for good instead of evil, no one knows. But they rarely do. They prophesy failure rather than success to their children. They discourage them oftener than they help them out, and they do not hesitate to let their children see that they expect the worst of them.

"Mother has no faith in me. She does not trust me. She is always accusing me of doing things that I would never dream of doing." Innumerable girls wail to me. One knows that the mother is only trying to protect the girls and warn them against dangers, and yet how much more effectually could she have done so by making her daughter feel that she knew she could trust her and expected only the best of her. Nothing would do more to keep a girl on the straight and narrow path than the feeling that she could not let down those who banked on her honor and discretion.

Nor is anything a greater stimulus to a boy than to know that his father expects him to make good; that his father admires him and believes in him. For, after all, youth is untried and easily discouraged and it needs someone to buck it up when things go against it. It is when the hard sledding comes that many a man's morale breaks down and he throws up his hands and quits, or else he girds himself up and makes the fight that wins out, according to whether his family have taught him that they expect little or much of him.

Of course, the parents who are forever criticizing their children say that they do it to suppress conceit in the youngsters and to keep them from thinking too highly of themselves, but while humility may be an admirable virtue, it is not one of the qualities that make for success in life.

It is those who admire themselves, who believe in themselves, who are happy in their self-complacency, who are go-getters, so parents do their children a bad turn when they destroy their egotism.

Of course, it is necessary that parents should tell children of their faults, but it should be done tactfully and seldom. There should be none of that continuous criticism, that perpetual fault-finding that hangs like a pall over childhood, that makes it self-conscious and timid, and that blights it with the fear of what mother and father will say. DOROTHY DIX.

(End of Series)

Copyright by Public Ledger

Uncle Ray's Corner

Exploring the Solar System

V—THE LITTLE PLANETS

After we have left Jupiter a good distance behind, we glance back and notice four good-sized moons going around the planet.

How four of the Little Planets compare with the British Isles

"In addition to those four large moons," I observe, "there are several small moons going around Jupiter. This planet is, like Saturn, well supplied with moons, but Jupiter does not have any rings."

"What's next?" you ask.

"We are on your way to Mars, but before we get there we are going to pass by the Asteroids, or Little Planets."

How many Little Planets are there"

"More than 900. Some are so small that they cannot be seen without the help of the most powerful telescopes. One of the smallest measured has a diameter of only three miles. If a person were alive on that tiny planet, he might walk around the world between breakfast and lunch."

"Are there any people on the Little Planets?"

"Possibly so; but we haven't enough knowledge about them to base a good opinion on whether they could support life. If you were to land on one of the Little Planets, you would find yourself able to jump to great heights, because they have very weak gravity. You might jump higher than the Empire State building and not hurt yourself when you came down."

At this moment we escape a great danger. Going at full speed, we almost bump into one of the Little Planets. In fact we do scrape its surface, and only good luck has saved us from ruin.

"I hope we didn't scrape anyone off!" I exclaim. "That was one of the smallest of the Asteroids. It does not have enough gravity to hold a rocket going at such speed as we are traveling."

"What is the largest Asteroid?" you inquire.

"It is known as Ceres, and is large enough to cover a good part of Great Britain if it should fall on that island."

"Is there any chance that it will fall on the earth?"

"No, not a chance in millions. The Astercids are sailing around the sun mostly between Jupiter and Mars. They are believed to be parts of a large planet which 'exploded' far back in time."

(Next week we shall visit Mars and Venus.

To-morrow—A Little Saturday Talk.

Uncle Ray

(Copyright, 1932, Publishers Syndicate)

Horoscope

SATURDAY, AUGUST 27, 1932

This should be a fairly fortunate day in planetary direction. According to astrology the dominating aspect is benefic.

The morning hours should be employed in carrying out well thought out methods by which delayed matters of business may be completed.

The rule of the stars is supposed to impart mental vision that is favorable to successful initiative.

Oil and oil production again is subject to the best rule of the planets, which will add greatly to the prosperity of the nation.

While this rule prevails ocean voyages should be most successful, if made in the interests of business.

The seers prophesy that through an international youth movement world peace will gain tremendous impetus.

Astrologers who read in the stars good luck accruing from the recent Olympic games declare that the results are stimulating to goodwill as well as to good muscles.

Close partnership between athletic bodies and well-exercised brains means progress for the world, the seers point out.

In the evening of this day recreation is likely to be most fortunate for those who participate, but it is better to dance than to argue, for discussion leads to ill temper under this rule.

The great city on Lake Michigan's shore is to reach added power and prosperity after an interval of seeming misfortune, astronomer's prognosticate.

Persons whose birthdate it is have the augury of a year of more or less upheaval. Teptation to indulge in too generous expenditure should be strongly resisted.

Children born on this day probably will be far-sighted, well balanced and exceedingly individual. Many subjects of this sign become leaders in national affairs.

Charles G. Dawes, statesman and diplomat, was born on this day, 1865. Others who have celebrated it as a birthday include Peter Norbeck, 1870, United States senator; Hannibal Hamlin, 1809, vice-president under President Lincoln, and George Makepeace Towle, 1841, historian.

SKY-ROADS

BULLETIN BOARD

CAN AN AIRPLANE GO BACKWARD UNDER ITS OWN POWER AS WHEN GOING FROM FIELD TO HANGAR?

ASKED BY—FRED BINNE 68 ISABEL ST, WINNIPEG.

AIRPLANE CANNOT GO BACKWARD UNDER OWN POWER IN ANY CIRCUMSTANCES.

Mr. And Mrs.—

Mutt And Jeff—

The Gumps—

Bringing Up Father—

Boots And Her Buddies—

Ella Cinders—

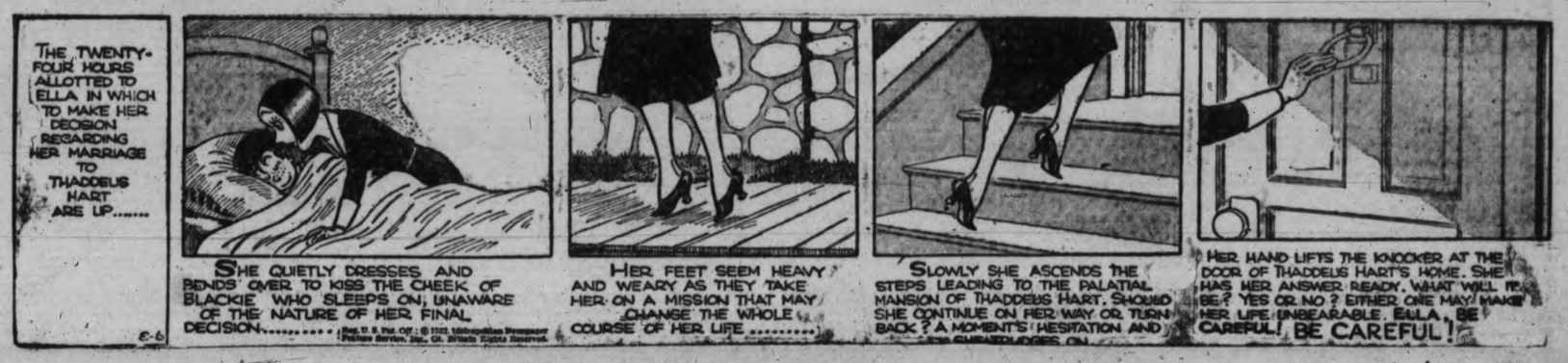

SHIPPING, RAILWAY AND AVIATION NEWS

LEATHER COATS BY THE TON!
Boys', Girls', Ladies' and Men's
THE LARGEST ASSORTMENT IN TOWN!
THE GENERAL WAREHOUSE LTD.
1110-14 GOVERNMENT STREET

Phone E 0522
WAY-TO-BEAUTY SHOP
Kresge Bldg. 1104 Douglas St.

EXHIBITION AT TORONTO OPENS

Premier Bennett Formally Starts Off Fifty-fourth Annual Fair There

Canadian Press

Toronto, Aug. 26.—The greatest annual event of its kind in the world, the Canadian National Exhibition, swung open its gates to-day for the fifty-fourth time. From early to-day when the first persons shuffled through the gates until September 10, a steady stream of merriment seekers will visit the large grounds.

Shortly after 2 o'clock this afternoon, Premier Bennett, in a short address, formally declared the large fair open. In company with the exhibition directors and civic officials, the Premier made a hurried trip through the grounds, looking over exhibits and glancing at more than thirty of the world's best women swimmers lined up for a ten-mile grind in Lake Ontario for the world professional marathon championship, feature of the opening day.

This year's exhibition is designed to reflect efforts for business revival and numerous exhibits from empire countries are on display.

EMBARGO AFFECTS PRAIRIES

With a view to assisting in the control of crown rust of oats and blackstem rust of wheat, a ministerial order, effective after September 1, 1932, prohibits the importation of the European buckthorn and certain species of barberries into the three prairie provinces—Manitoba, Saskatchewan and Alberta—from any of the other provinces of the Dominion. The order further provides that if the European buckthorn and nine named species of barberries are found within the three prairie provinces they shall be exterminated without any claim for compensation.

NEW POTATO BEST

Cooking authorities agree that for salad making new potatoes are far the best. In addition to their sweet delicate flavor, which make them so appetizing, new potatoes are firm and not too mealy, and for this reason they can be cut into cubes without danger of breaking down when combined with other ingredients of the salad. Potato salads are easy to prepare, nutritious, economical and a rich source of energy. It is good at any time.

ROTOR
THE FURNACE WITHOUT GRATES
Before you instal a Furnace—See the "ROTOR." Burns cheaper fuel and saves you money.
HATT'S HARDWARE

ECZEMA PSORIASIS
And All Skin and Blood Diseases Take Our Remedies
We send Book on Skin and Blood Diseases, also Testimonials and advice in plain envelope free by mail. Advice free.
ENGLISH HERBAL DISPENSARY LTD.
1209 Davie St. Vancouver, B.C.
Established 10 Years in Vancouver

AT ALL DRUGGISTS. 35c Per Box
Special Agents
VANCOUVER DRUG COMPANY LTD

START SALVAGE OF B.C. COAL

Bellingham, Aug. 26.—Lifting of 500 tons of Comox, B.C. coal, lost in Rosario Straits in 1875 when the United States bark Union sank in sixty feet of water, was started Wednesday by W. S. Benjamin, deep-sea diver of Seattle, with whom Frank Wright, president of the Carlisle Packing Company is co-operating.

After its recovery the coal will be marketed. It is claimed that its quality has been undiminished by its long submersion.

Benjamin is using a power boat, a piledriver, a clamshell bucket and a scow.

Two Stranded Fliers Rescued

Canadian Press

St. Johns, Nfld., Aug. 26.—A steamer to-day went to the rescue of Thor Solberg and Carl Petersen, whose projected transatlantic flight to Norway was broken when their big Sesquiplane crashed at Darby's Harbor, Placentia Bay, on the night of August 23.

The two fliers, who were not hurt in the crash, have been stranded on Merasheen Island since the mishap.

MELMAY OFF FOR ENGLAND

Vancouver, Aug. 26.—The steamer Melmay, released from custody of United States authorities, has sailed from the Panama Canal zone for United Kingdom-continent. Courts recently held that insurance interests had no claim on the Melmay to protect their claims against the lost steamer Chief Maquilla, because Ss. Melmay was owned by the builders, and not by A. Melville Dollar estate. The Chief Maquilla was the property of the late A. Melville Dollar.

The Melmay left here June 23, her British Columbia cargo consisting of 4,453,902 feet of lumber under decks, 820,814 feet on deck; canned salmon and feed grain and doors and frames from Vancouver; ammonia, a big parcel of shovel handles and 100 drums of animal fats from New Westminster. She was arrested at Panama on July 18.

YACHT RACES ARE PLANNED

There will be an extra race for stars and dinghies over the Royal Victoria Yacht Club's course in Cadboro Bay to-morrow, it was announced this morning by the secretary. It will not be one of the series for the season's trophies.

The motorboats will engage in a race from Cadboro Bay to Fulford Harbor to-morrow, in the fifth of the series for the Burchell Cup. The night will be spent at the Harbor and the boats will cruise leisurely home to their moorings in Cadboro Bay at various times on Sunday.

There will be no races for stars and dinghies, after to-morrow, until the finals on September 10.

Canada to Take Many Passengers

The largest Orient-bound passenger list of the year will sail from Victoria to-morrow evening aboard the Canadian Pacific liner Empress of Canada for Honolulu, Japan, China and the Philippine Islands.

The Canada will sail from Vancouver at 11 o'clock in the morning and will be at the Rithet piers shortly after 4 o'clock in the afternoon. She will put to sea at 6 o'clock with Capt. A. J. Hailey, R.N.R., on the bridge.

The Canada is making a quick turnround this voyage. She only arrived from the Orient last Friday evening, after having been delayed. All day Monday she spent in the Dominion government drydock in Esquimalt Harbor receiving annual summer overhaul by Yarrow's Limited.

There will be 500 passengers aboard the Canada when she gets away to-morrow. At Honolulu next week another 500 passengers will embark bringing the list up to 1,000 persons.

The Empress of Russia is due at Honolulu this evening on her way to Victoria and Vancouver from the Orient. She will arrive here next Friday.

Spoken By Wireless

Aug. 25, 8 p.m.—Shipping:

PROTESILAUS, Yokohama to Victoria, 1,246 miles from Victoria.

EMPRESS OF RUSSIA, Yokohama to Victoria, 642 miles west of Honolulu.

EMMA ALEXANDER, San Francisco to Victoria, 57 miles from Victoria.

LA PLACENTIA, San Pedro to Vancouver, 275 miles from Vancouver.

BRANDYWINE, Seattle to San Pedro, 846 miles from San Pedro.

ALBERTOLITE, Port San Luis to Vancouver, 762 miles from Vancouver.

DEROCHE, Tiverton to San Pedro, 185 miles from Balboa.

BRANDANGER, Buenos Aires to San Pedro, 335 miles from San Pedro.

PRESIDENT MADISON, Victoria to Yokohama, 1,880 miles from Victoria.

SHIDZUOKA MARU, Victoria to Yokohama, 690 miles from Victoria.

NIAGARA, Victoria to Sydney, 345 miles south of Honolulu.

Aug. 26, 12 noon—Weather:

Estevan—Cloudy; northwest; fresh; 29.82; 50; sea, light chop.

Pachena—Overcast; southeast; light; 29.90; 53; sea, light swell.

Swiftsure—Hazy; southwest; light; 29.90; 56; sea, light westerly swell.

EMMA DOCKS FROM SOUTH

Arrived at Midnight, With Good Passenger List, After Foggy Trip North

Delayed by dense fog banks off the coast of Oregon, the Pacific Steamship Company's liner Emma Alexander was unable to dock at the Rithet piers until last midnight from San Diego, Los Angeles and San Francisco. She proceeded to Seattle at 2 o'clock this morning.

The Emma brought in a party of twenty-five Californians for transfer here to the liner Admiral Rogers which had arrived from Seattle at 8 o'clock in the evening. The Rogers got away to Alaska at 1 o'clock this morning.

Among the passengers who disembarked here from the California liner were Fred Archer, Miss Lou Avery, Mrs. Sarah Browne, Earl V. Bell, Mrs. J. Bulmann, Miss Alberta Bell, Thomas Croll, Mrs. A. E. Cummings, A. S. Chapman, R. R. Craig, Mrs. M. E. Clarke, Miss Agnes Dinwoodie, Harold Dale, John Dykes, Miss Vera Fenson, Miss Grace Fetts, Mr and Mrs. Henry Goldfard, Miss Gwen Ross, Mrs. Blanche Robinson, Peter Storrs, Miss Therese Smith, Mr. and Mrs. F. Lester Smith, Mrs. Iva Smith, Mrs. M. Soucy, Mrs. Lucinda Sherman, Miss Mary Sherman, Miss Elizabeth Sherhard, Mis Fanny Steindel, Miss Kathleen Sinclair, Mrs. T. C. Tournier, Miss Amelia Tabarsky, Miss Lillian Goddard, Thomas J. Hill, Mr. and Mrs. J. B. Holmes, Mrs. Maude Hutchings, James and George Hinton, Mr. and Mrs. C. H. Johnstone, Miss Helen King, Miss Mildred Locke, Miss Grace Leverich, Miss Winnifred Long, J. T. McCoy, J. A. McLuckie, Ralph Merrill, Miss Ethel McKenzie, Thomas J. Mullen, Miss Edith MacIntyre, Miss Irene Moriarty, Angus MacDonald, Miss Mary and Miss Christine McDiarmid, Miss Amelia Mandabach, Miss Beatrice McMillan, Mrs. J. H. McDonald, Miss Beulah Netz, David Oppenheimer, Mrs. Sarah Pearson, Mrs. Enid Parry, L. T. Timmins, Miss Harriet Thomas, Mrs. Caro Vinson, Miss Esther Williams and Earren Watterson.

R.M.S.P. GETS NAME CHANGED

The local office of the Royal Mail Steam Packet Company has received notification from the head office in London that the title of the company, as regards its shipping services, has recently been changed to Royal Mail Lines Limited.

Incorporated in the new company, in addition to the Royal Mail Steam Packet Company, are three other concerns, subsidiaries of the latter, namely the R.M.S.P. Meat Transports Limited, the Nelson Steam Navigation Company Limited and the David MacIver Company. These three latter, as does the Royal Mail Steam Packet, maintain regular services from the United Kingdom to Brazil, Uruguay and Argentina.

The north Pacific service of the Royal Mail Lines is one of the pioneer European services on this Coast utilizing the Panama Canal route. It has been conducted for over twelve years in association with the Holland-America Line and relations between the two companies will not be disturbed as result of the change in the title of the Royal Mail Steam Packet Company.

The Weather

Daily Bulletin Furnished by the Victoria Meteorological Department

Victoria, 5 a.m., Aug. 26.—The barometer is falling over the interior of this province and cooler weather is becoming general on the Pacific Slope. Fine weather with moderate temperatures are reported in the prairie provinces.

Reports

Victoria—Barometer, 29.91; temperature, maximum yesterday 67, minimum 54; wind, 10 miles S.W.; fair.

Vancouver—Barometer, 29.88; temperature, maximum yesterday 78, minimum 58; wind, 4 miles S.E.; fair.

Prince Rupert—Barometer, 29.98; temperature, maximum yesterday 68, minimum 54; calm; rain, .06; cloudy.

Estevan Point—Barometer, 29.92; temperature, maximum yesterday 58, minimum 52; wind, 16 miles N.W.; foggy.

Tatoosh — Barometer, 29.92; temperature, maximum yesterday 56, minimum 54; wind, 10 miles S.; rain, .04; raining.

Portland, Ore.—Barometer, 29.94; temperature, maximum yesterday 84, minimum 60; wind, 6 miles N.; fair.

Seattle — Barometer, 29.92; temperature, maximum yesterday 78, minimum 58; wind, 4 miles S.W.; rain, trace; raining.

San Francisco—Barometer, 29.66; temperature, maximum yesterday 68, minimum 52; wind, 6 miles S.; cloudy.

Temperatures

	Max.	Min.
Victoria	67	54
Nanaimo	73	62
Vancouver	78	58
Dawson	72	50
New Westminster	82	56
Seattle	78	58
Portland	84	60
San Francisco	68	52
Kamloops	84	66
Prince George	88	52
Grand Forks	91	..
Nelson	86	..
Calgary	74	48
Edmonton	86	54
Saskatoon	82	49
Prince Albert	78	54
Moose Jaw	80	50
Qu'Appelle	74	46
Regina	79	45
Winnipeg	74	54
Yesterday—		
Toronto	86	62
Ottawa	88	62
Montreal	86	68
St. John	68	56
Halifax	74	56

Forecast

Victoria and vicinity—for 36 hours ending 5 p.m. Saturday: Moderate to fresh south and west winds; partly cloudy; not much change in temperature.

Moonrise and Moonset

Time of moonrise and moonset (Pacific Standard Time), at Victoria, B.C., for the month of August, 1932:

Day	Rises Hour	Sets Hour	
26	....	4.32 p.m.	
27	0.01 a.m.	5.16 p.m.	
28	1.10 a.m.	5.49 p.m.	
29	2.26 a.m.	6.16 p.m.	
30	3.47 a.m.	6.38 p.m.	
31	5.09 a.m.	6.56 p.m.	New Moon

ONE OF FINE NEW SHIPS THAT WILL COME HERE

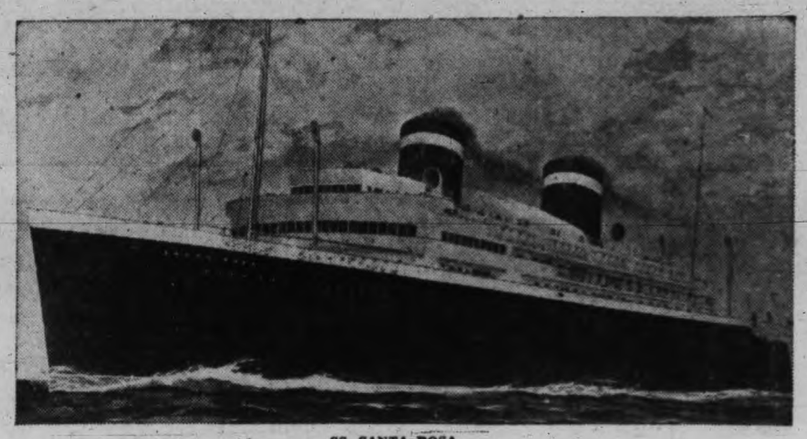

SS. SANTA ROSA

One of the four new liners of the Grace Line which will link Victoria in a fortnightly service with California, Mexico, Central America, the Panama Canal and Havana, starting in December. The Santa Rosa is now nearing completion on the Atlantic coast and will make her maiden voyage in November. The other three ships that will serve Victoria are the Santa Paula, the Santa Elena and the Santa Lucia.

French Ship Takes Grain Parcel Here

Ss. Wyoming in This Morning Loading 1,500 Long Tons of Wheat For France

First shipment of grain from Victoria in the 1932 season was started this morning when grain commenced to pour into the holds of the French liner Wyoming alongside the Ogden Point piers.

Local shipping agents are hoping that this is the first of several ships that will come here this autumn to take grain for distant ports.

The Wyoming docked early and at 9 o'clock one of the giant spouts from the bins was put into the holds and a steady stream of the golden product of the prairie wheat fields commenced to flow. The Wyoming load, in all, 1,500 long tons of grain for ports in France. The grain was pouring in all morning, the cargo being loaded by 1.30 o'clock this afternoon when the ship proceeded to Vancouver.

Capt. A. David, master of the Wyoming, reported a good trip up the Coast from San Francisco. Off the coast of northern California, he reported, in a pea-soup fog the ship was in a slight collision with the freighter Peter Helms, but no damage was done as both ships were barely moving at the time. There was no panic although all the passengers felt the ships touch.

There were thirty-three passengers aboard the Wyoming when she docked this morning. Most of them were from Los Angeles and were members of a specially conducted party, under the leadership of Miss Marion Bowen, short story writer of note and aviation enthusiast of Los Angeles. Several of the passengers left here this morning, with their cars and will motor to their homes in the south. Others will return aboard the same ship.

Among the passengers of note aboard the Wyoming was Yves J. M. Meric de Bellefon, Consul-General for France at San Francisco. He went on to Vancouver aboard the ship, but first took a long motor drive about Victoria, declaring at the end that he was charmed with the city and would like to spend a longer vacation here.

Another passenger on board was George Macqueron, new Pacific Coast manager for the French Line, with headquarters at Los Angeles. He was accompanied by Mrs. Macqueron. He was met here by F. C. Garde, manager of the Empire Shipping Company of Vancouver, British Columbia agents for the French Line. Mr. Grade returned to Vancouver aboard the Wyoming.

Other passengers on board this morning were Lewis Bradbury, S. P. Levy, Dr. Joseph Jacobs, Miss Elizabeth, Long, Mrs. Steck Steinmetz, Judge Robert M. Clarke, Mr. and Mrs. Stewart Marlatt, Mr. and Mrs. Guy Cooper, Miss Susan Clarke, Mrs. Ramona Thoroughgood, Mrs. C. D. Block, Frederick Borncamp, John Graham, Mrs. E. C. Vajem, Mr. and Mrs. Carl Mctay, Mr. and Mrs. C. R. Pettit, Mr. and Mrs. Paul J. Phillips, Mr. and Mrs. Allan Whittaker and Mrs. Emily W. Warren.

NEWLYWEDS ON FRENCH LINER

California Football Hero and Debutante Here This Morning on Wedding Trip

Perhaps the most interesting passengers who arrived here this morning from California aboard the French liner Wyoming were Mr. and Mrs. Francis D. Tappaan of Los Angeles, a honeymoon couple, who were married only a few hours before the Wyoming pulled out of Los Angeles harbor last Saturday on her voyage to the northwest. Both Mr. and Mrs. Tappaan are two of the best known younger residents of Los Angeles, and their marriage attracted a great deal of attention.

Mr. Tappaan is a football hero of Southern California. He has been on an all-American team, and last year was captain of the Trojans, the great football team of the University of Southern California. But he says he is through with active football now and will coach this coming season at the university. He graduated in June from South California in law and intends to hang out his shingle in Los Angeles when he returns there in a few weeks.

Mrs. Tappaan is the former Miss Beth Morento, society debutant of a year ago, and daugnter of Mrs. Daisy Caulfield Danziger Moreno, who was married to Antonio Moreno, screen actor, in 1923. The marriage took place at the magnificent home of the bride's mother in Beverly Hills. Mr. Tappaan gave his age as twenty-four and Mrs. Tappaan twenty-four. The bride graduated a year ago from the University of Southern California, where she was a member of Delta Gamma Sorority. Tappaan is the son of Superior Judge Clair S. Tappaan of Los Angeles.

Mr. and Mrs. Tappaan brought their big car along with them on the Wyoming. They disembarked here and took their car with them, intending to see something of Victoria before motoring up Vancouver Island, and then crossing over to the mainland en route home by highway.

"We had a wonderful trip up," said Mrs. Happaan this morning, "and now we want to see something of Victoria."

MARINE INTELLIGENCE

Coastwise Movements

VICTORIA-VANCOUVER

Princess Kathleen leaves Victoria daily, 2 p.m.; arrives Vancouver, 6.15 p.m.

Princess Marguerite arrives Victoria daily, 4 p.m.

Princess Kathleen arrives Victoria daily, 11.40 p.m.

Princess Joan or Princess Elizabeth arrives Victoria daily, 7 a.m.

Princess Joan or Princess Elizabeth leaves Victoria daily, midnight.

VICTORIA-SEATTLE

Princess Kathleen arrives Victoria daily, 1 p.m.

Princess Marguerite leaves Victoria daily, 8.30 p.m.; arrives Seattle, 9.30 p.m.

Princess Kathleen leaves Victoria daily, 1 a.m.; arrives Seattle 7.30 a.m.

Iroquois arrives Victoria daily, 8.35 a.m.

Iroquois leaves Victoria daily, 1.15 p.m.

VICTORIA-PORT ANGELES

Iroquois arrives Victoria daily, 8.35 a.m. and 12.50 p.m.

Iroquois leaves Victoria daily, 9.15 a.m. and 1.15 p.m.

Olympic arrives Victoria daily, 8.30 p.m.

Olympic leaves Victoria daily, 5 p.m.

VANCOUVER-NANAIMO

Ss. Princess Victoria and Ss. Princess Elaine leave Vancouver, 9 a.m., 11 a.m. and 5.45 p.m. Sunday only, 9.30 a.m. Saturday only, 3 p.m. Sunday only, 9 p.m.

Leave Nanaimo, 8 a.m., 2.15 p.m., 7 p.m. Saturday only, 12 noon. Sunday only, 5.30 p.m. and 8 p.m. Connections for Newcastle Island.

WEST COAST

Princess Norah leaves for West Coast ports midnight, August 1, 11, 21.

NORTHERN BRITISH COLUMBIA

Prince Rupert or Prince George on Wednesday evenings from Vancouver, calling at Ocean Falls, Powell River, Prince Rupert, Stewart and Anyox.

Princess Adelaide leaves Vancouver every Wednesday evening at 8 p.m. for Prince Rupert and way points.

ALASKA SERVICE

Ss. Prince Rupert or Prince George, from Vancouver, every Monday evening, and Ss. Prince Robert, from Vancouver, every Thursday evening.

Princess Louise, from Vancouver, August 6; Princess Alice, August 13.

CALIFORNIA SERVICE

Ruth Alexander or Emma Alexander leaves Victoria every Sunday, 9 a.m., for San Francisco, Los Angeles and San Diego. H. F. Alexander leaves Victoria every Tuesday, 10 p.m.

Ruth Alexander or Emma Alexander arrives Victoria every Thursday evening.

SALT SPRING ISLAND

Ferry steamer Cy Peck leaves Fulford Harbor daily, except Wednesday, at 8.15 and 10.15 a.m. and 4.30 and 7 p.m.; leaves Swartz Bay 9.30 and 11.15 a.m. and 6 and 8 p.m. Wednesdays only: Leaves Fulford Harbor 8.15 a.m.; leaves Swartz Bay 7 p.m.

BRENTWOOD-MILL BAY

Ferry barge Cascade leaves Brentwood 8.30 a.m., 9.45 a.m., 11 a.m., 12.15 p.m., 2 p.m., 3.15 p.m., 4.30 p.m., and 6 p.m. Sunday only at 7.15 p.m. Leaves Mill Bay at 9.15 a.m., 10.25 a.m., 11.45 a.m., 1 p.m., 2.45 p.m., 4 p.m., 5.15 p.m. and 6.45 p.m. Sunday only at 8 p.m.

VICTORIA-BELLINGHAM

Ferry steamer Olympic leaves Victoria 8 a.m., arrives Bellingham 11.55 a.m.; leaves Bellingham 12.30 p.m., arrives Victoria 4.30 p.m.

SIDNEY-ANACORTES

Ferry steamers Rosario and City of Angeles leave Sidney for Anacortes, Fridays Harbor and Orcas daily at 10.30, 4 p.m. and 7.45 p.m. (Friday Harbor only); arrive Sidney 10.10 a.m., 3.30 p.m. and 7.25 p.m.

SIDNEY-STEVESTON

Ms. Motor Princess leaves Steveston, 9.30 a.m.; arrives Sidney, 12.30 p.m. Leaves Sidney, 4.30 p.m.; arrives Steveston, 7.30 p.m. This service is daily, including Sunday.

Deepsea Movements

TO ARRIVE

September

EMPRESS OF RUSSIA, Manila Hongkong, Shanghai and Yokohama, September 2.

PRESIDENT TAFT, Philippines, China and Japan, September 6.

YOKOHAMA MARU, Japanese ports (last trip), September 7.

AORANGI, Sydney, Auckland, Suva and Honolulu, September 8.

PACIFIC TRADER, United Kingdom, September 11.

EMPRESS OF JAPAN, Manila, Hongkong, Shanghai, Yokohama and Honolulu, September 14.

HIYE MARU, China and Japan (to Vancouver), September 19.

PRESIDENT JEFFERSON, Philippines, China and Japan, September 20.

PACIFIC SHIPPER, United Kingdom, September 24.

EMPRESS OF ASIA, Manila, Hongkong, Shanghai and Yokohama, September 26.

TO SAIL

August

EMPRESS OF CANADA, Honolulu, Yokohama, Shanghai, Hongkong and Manila, August 27.

September

PACIFIC GROVE (from Vancouver), United Kingdom, September 3.

PRESIDENT CLEVELAND, Japan, China, and the Philippines, September 3.

HIKAWA MARU (from Vancouver), Japan and China, September 8.

EMPRESS OF RUSSIA, Yokohama, Shanghai, Hongkong and Manila, September 10.

AORANGI, Honolulu, Suva, Auckland and Sydney, September 14.

PRESIDENT TAFT, Japan, China and the Philippines, September 17.

PACIFIC TRADER (from Vancouver), United Kingdom, September 17.

YOKOHAMA MARU (last trip), Japanese ports, September 20.

EMPRESS OF JAPAN, Honolulu, Yokohama, Shanghai, Hongkong and Manila September 24.

Tide Table

AUGUST

Date	Time	Ht ft.	Time	Ht ft.	Time	Ht ft.	Time	Ht ft.
	h.m.		h.m.		h.m.		h.m.	
26	3.14	2.8	....	..	....	..	17.46	8.4
27	6.02	2.0	....	..	....	..	17.55	8.3
28	6.45	1.7	7.25	8.1	19.14	8.0	22.25	8.3
29	7.25	1.5	16.54	7.7	19.30	7.6	23.44	8.4
30	8.02	1.5	16.22	7.4	20.05	6.8	....	..
31	0.45	8.3	8.38	1.8	16.11	7.3	20.45	6.1

The height is in feet and tenths of a foot measured from the average level of low water.

The figures for height serve to distinguish high water from low water. Where blanks occur in the tables, the tide rises or falls continuously during three of the usual tidal periods.

BRITISH MAILS

Close 1.15 p.m., August 24, Ss. Bremen, via New York.

Close 1.15 p.m., August 25, Ss. Duchess of Atholl.

Close 1.15 p.m., August 25, Ss. Aquitania, via New York.

Close 1.15 pm. August 28, Ss. Duchess of Britain.

Close 1.15 p.m., August 29, Ss. Empress of Britain.

Mail intended for transmission via New York must be so marked. When sent by air over United States lines, mail for New York can be sent two days later than the dates indicated above.

WEST INDIES GENERALLY

Close 1.15 p.m., August 23 and 24.

West Coast Mails

Close 11 p.m., 1, 6, 11, 16, 21, 26 each month for Ahousat, Banfield, Cachalot, Ceepeecee, Clayoquot, Ecoole, Kildonan, Kyuquot, Nootka, Port Alberni, Port Renfrew, Sechart, Tofino, Ucluelet. Due 8, 13, 18, 23 28 and 2nd each month.

Close 11 p.m., 1, 11, 21 each month, for Clo-oose, Kakawis, Queen's Cove. Due 8, 18, 28 each month.

Close 11 p.m., 6, 16, 26 each month, for Estevan Point. Due 13, 23, 2nd each month.

Close 11 p.m., 21st each month, for Centre Island. Due 28th each month.

Close 10 a.m., 6, 16, 26 each month, for Clo-oose, via Port Alberni.

Close 10 a.m., 2, 7, 17, 22, 27 each month, for Cachalot, Clayoquot, Kyuquot, Tofino, Ucluelet.

Close 10 a.m., 7, 17, 27 each month, for Estevan Point.

10 a.m., 2, 12, 22 each month, for Kakawis.

Close 10 a.m., 22nd each month, for Centre Island.

Close 10 a.m., Thursday, Saturday, for Banfield, Ecoole, Kildonan, San Mateo, Sechart Ucluelet. Due 5 p.m., Tuesday, Saturday.

Close 1 p.m., Tuesday, Friday, for Hoiberg, Port Alice, Quatsino. Due 7 a.m., Tuesday, Friday.

FAT MAN LOSES 63 lbs.

Kruschen and Walking

Overweight men who want to lose a few pounds can have the benefit of this man's experiences. He gives them to us for publication:

"In a little over twelve months I have reduced my weight from 227 lbs. to 164 lbs., by taking a dose of Kruschen Salts every morning for six months, and taking walking exercise every day. This remarkable achievement is all the more interesting when one considers that I did not resort to any form of dieting."—G. L. B.

You can take off fat with Kruschen Salts if you will take one-half teaspoon in hot water every morning before breakfast, modify your diet, and exercise regularly.

While you are losing fat you will be gaining in energy—in endurance—in ambition. The old arm chair won't hold you any more—you'll want to be up and doing—you'll enjoy work and active recreation and you'll sleep like a top. You'll lose fat, and probably live years longer. (Advt.)

WILL TIE UP CABLE SHIP

No Work For U.S.S. Dellwood; Will Be Sold With Other Government Ships

Seattle, Aug. 26.—Crowded out of service by the march of progress, Seattle's famed cableship, the U.S.S. Dellwood, will be shifted from the Barbee Shipyards on Salmon Bay into Lake Union at the end of the month and tied up with the idle fleet.

Capt. H. M. Andrews, assistant superintendent of the United States Army Transport Service in Seattle, said today that the Dellwood is to be delivered back to the Shipping Board, and will be sold. The decommissioning of the vessel is a result of the powerful Signal Corps wireless system which now connects Seattle with all parts of Alaska, making unnecessary the maintenance of the Alaska cable.

A smaller and less expensive vessel will be obtained for use in keeping the Puget Sound cable lines in repair. Officers of the Dellwood will be transferred to other ships of the Army Transport Service.

WORLD VOYAGE

In 1929-30 the Dellwood made a voyage completely around the world. She went from Seattle to London, where she loaded cable for the islands of the Philippines, steamed from the United Kingdom to Manila via Suez and, after doing cable repair work in the Orient, came to Seattle.

Bids for the Dellwood and seven other government ships will be received by the Shipping Board up to noon September 15, according to an Associated Press dispatch from Washtongton, D.C. The freighters Pacific Pine, Pacific Spruce, Pacific Hemlock and Pacific Redwood, now idle in Lake Union, also will be sold by the Shipping Board. The Pacific Fir and Pacific Oak, now at Staten Island, New York, and the Pacific Cedar at Fort Eustis, Va., are included in the call for bids by the Shipping Board. These vessels formerly were operated by the Dimon Line in the intercoastal trade.

Sunrise and Sunset

Time of sunrise and sunset (Pacific Standard Time), at Victoria, B.C., for the month of August, 1932:

Day	Sunrise Hour	Sunset Hour
26	5.22	7.08
27	5.24	7.06
28	5.25	7.04
29	5.26	7.02
30	5.28	7.00
31	5.29	6.58

The Meteorological Observatory, Gonzales Heights, Victoria, B.C.

FLY Victoria-Seattle
1 HOUR
Fare $7.00
Return $12.00
Leave Victoria ..... 11.00 a.m.
Arrive Seattle ..... 12.00 p.m.
Leave Seattle ..... 1.00 p.m.
Arrive Victoria ..... 2.00 p.m.
RESERVATIONS
THE GRAY LINE - Phone G 4151
COAST AIR TRANSPORT LTD.

PILOTS' LOOKOUT

Emma Alexander, proceeded to Seattle, inbound from California, 2 a.m.

Wyoming, docked Victoria, from France and California, 7.10 a.m.; proceeded to Vancouver 1.30 p.m.

Princess Norah, at Kyuquot, southbound to Victoria, 8 a.m.

Corneville, passed Victoria, bound Fraser River, 10 a.m.

La Placentia, due Race Rocks, bound Vancouver, 4 p.m.

MEN SAFE ON BAYCHIMO

Point Barrow, Alaska, Aug. 26.—Twenty-eight Eskimo men were brought back safely to shore yesterday by rescue boats after a trip over the rough ice and a visit to the "ghost ship" Baychimo. They said they had been carried thirty miles from land on the grinding and crushing ice.

With their food supplies giving out and the ice breaking up beneath them, their leaders said, they survived only by splitting up into small parties and hunting for seal and bear, and awaiting a shift in the easterly wind.

The Baychimo, a fur trader abandoned last fall when caught in the ice near Wainwright, was very little damaged, they said.

BE THRIFTY
GETTING the most out of one's holidays is the thing to do these days. Fly—it's the modern way to save time and money. Hop the big twin-motored Sikorsky any day at 11.15 a.m. or 5.15 p.m.—45 minutes—Vancouver, rendezvous de luxe for vacationists. And you'll enjoy the novelty and comfort of air travel. Phone GArden 4151 for reservations.
Air Harbour, foot Canteen Road, Esquimalt.
Canadian Airways
LIMITED
Marine Bldg. Vancouver
FLY WITH HIS MAJESTY'S MAIL

MILL BAY FERRY

Leave Brentwood		Leave Mill Bay
8.30 a.m.		9.15 a.m.
9.45 a.m.		10.25 a.m.
11.00 a.m.	DAILY Including Sunday	11.45 a.m.
12.15 p.m.		1.00 p.m.
2.00 p.m.		2.45 p.m.
3.15 p.m.		4.00 p.m.
4.30 p.m.		5.15 p.m.
6.00 p.m.		6.45 p.m.
*7.15 p.m.		*8.00 p.m.

*Sundays and Holidays Only
FOR UP-ISLAND POINTS

Gulf Islands Ferry Co. Ltd.
Salt Spring Island Service
Ferry Ms. "Cy Peck"
CHANGE OF SCHEDULE
Effective July 18, 1932
DAILY EXCEPT WEDNESDAY

Leave Fulford Harbor	8.15 a.m.	10.15 a.m.	4.30 p.m.	7.00 p.m.
Leave Swartz Bay	9.30 a.m.	11.15 a.m.	6.00 p.m.	8.00 p.m.

WEDNESDAY ONLY

Leave Fulford Harbor	8.15 p.m.
Leave Swartz Bay	7.00 p.m.

(Subject to change without notice)

Ferry Will Leave Fulford Harbor at 7.15 a.m. on September 6 Only

SPECIAL DAY CRUISE
Through the Gulf Islands
Wednesday, August 31
Including Gulf Islands Sports Day at Lyall Harbor
COMBINATION LAND AND SEA TRIP
The ferry will stop at Beaver Point and Hope Bay and a three-hour stop will be made at Lyall Harbor on Saturna Island, giving an opportunity to attend the Gulf Islands sports. Fine picnic beaches, good bathing and hiking. Lunch may be obtained at Lyall Harbor or passengers may bring their own.
No automobiles taken on excursion, but they may be left at ferry wharf until return in evening.
RETURN FARES

FERRY ONLY		STAGE AND FERRY	
Adults	75¢	Adults	$1.50
Children	50¢	Children	$1.00

Special Coaches from Vancouver Island Coach Lines Depot at 9 a.m. Ferry leaves Swartz Bay at 10 a.m.
FOR FURTHER INFORMATION
Phone E 1177 Phone E 1178